69

REFERENCE

A17406 814793

Stack
G844Sp
+C56
1969

Classical High School,
Springfield, Mass.
Blue and white

REFERENCE

THE CITY LIBRARY
SPRINGFIELD, MASS.

DUE
UNTO OTHERS
Please return Library Materials on time.

THE CITY LIBRARY
SPRINGFIELD MASS.

BLUE AND WHITE 1969

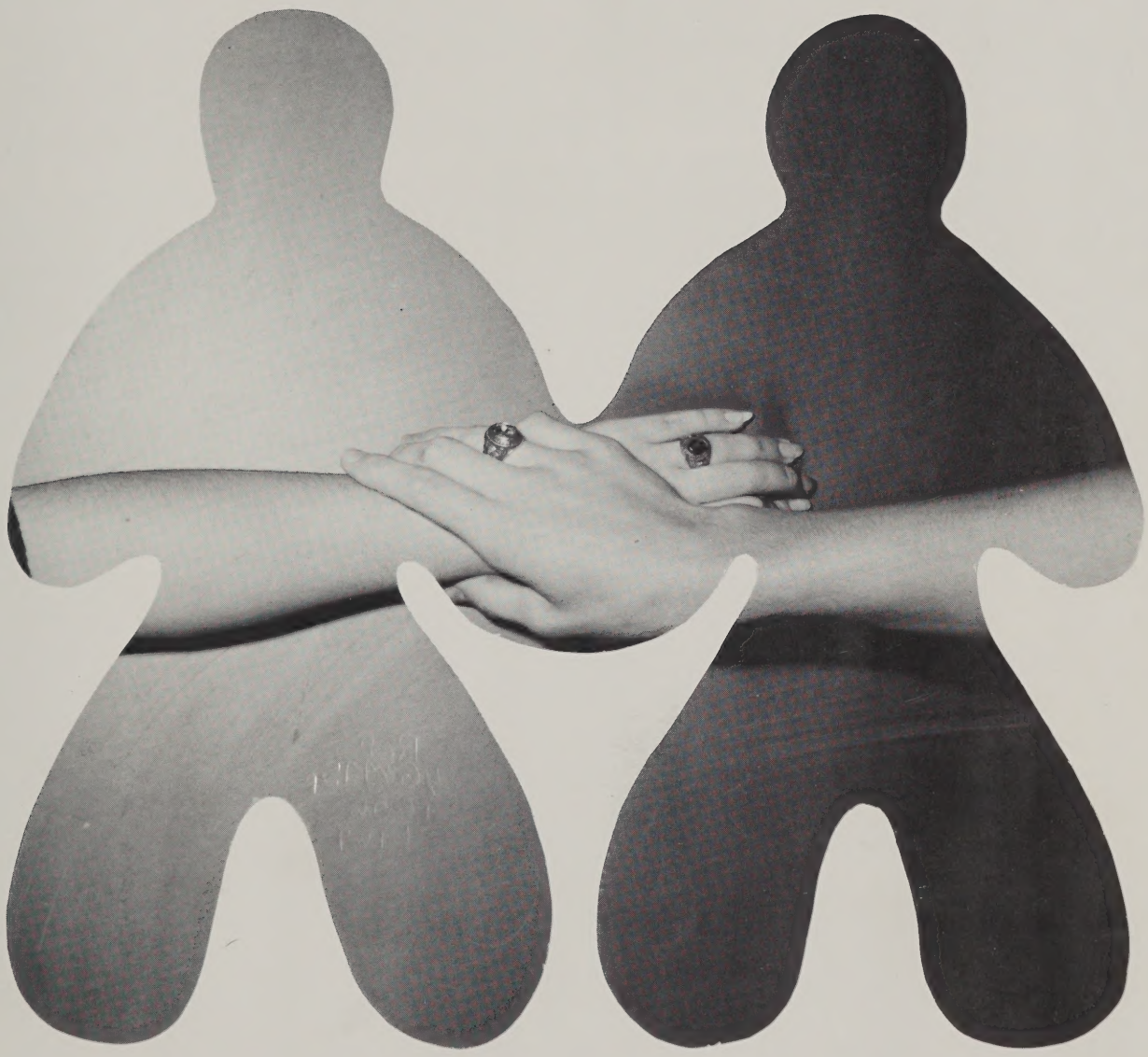

published by the yearbook staff

CLASSICAL HIGH SCHOOL

Springfield, Massachusetts

Volume XLVIII

STACK
G844Sp
+C56
1969

JUN 7 - 1969

Arrangement

Opening ..... *pages 1-7*

Administration ..... *pages 8-39*

Students ..... *pages 40-121*

Activities ..... *pages 122-175*

Closing ..... *pages 176-192*

A friendly spirit pervades the school system.

SCHOOL COMMITTEE — 1969

Honorable Frank H. Freedman, Mayor, Chairman
Romeo J. Cyr, Vice-Chairman
Vincent DiMonaco
Wilbur J. Hogan
Dr. Melvin L. Hutner
Mrs. Mary M. Lynch
William J. O'Neil

CENTRAL OFFICE OF THE SPRINGFIELD PUBLIC SCHOOL SYSTEM — 1969

Dr. John E. Deady, Superintendent
Thomas J. Donahoe, Deputy Superintendent
Joseph E. Buckley, Assistant Superintendent
U. Cleal Cowing, Acting Assistant Superintendent
Thomas A. Kenefick, Assistant Superintendent
Dr. Helen N. Theinert, Assistant Superintendent

Dr. John E. Deady, Superintendent of Schools, takes time out from his busy schedule to talk with Brian Lambert, a Classical senior who works part time in the School Department Office.

Foreword

Classical High School is vibrant in the year 1969. To capture the essence of this vitality, one needs to look to the people of Classical. Working together toward scholastic and personal growth, these people create a unique atmosphere of friendship which permeates the entire school. The 1969 edition of the *Blue and White* is dedicated to capturing this very special spirit of friendship as it is reflected through the Administration, the Students, and the Activities at Classical High School.

The administration at Classical sets the tone for the friendly school spirit. Many enriching friendships exist between student and teacher. The students carry this spirit through to their relationship with one another. Classmates, who may all be strangers to a student in his freshman year, become friends by the time the student is a senior ready for graduation. These important friendships develop through the sharing of experiences. The many activities at Classical provide unlimited opportunities for friendships to thrive. Whether it be co-operating with a team-mate on the playing field or co-planning an activity for I.R.C., the chance to make a new friend is always present.

A question still remains: Why is the 1969 edition of the *Blue and White* dedicated to capturing this spirit of friendship at Classical High School? The tragic and senseless deaths of John F. Kennedy, Martin Luther King, and Robert Kennedy, seem to say that we are living in an age when there is an urgent demand for brotherhood among all the peoples of the world. We, the members of the *Blue and White* staff, feel it is relevant to emphasize that students at Classical are learning the foundations of brotherhood through the many friendships they make at school by working together with classmates and faculty. These friendships contribute toward the development of better individuals as well as better citizens of the future.

The school calendar reflects an active year

SEPTEMBER

4 — School opens
6 — Welcome Freshmen Assembly
14 — Football Jamboree
23 — S.T. Drive opens

OCTOBER

18 — Teachers' Convention

NOVEMBER

15 — Freshmen elections
18 — First marking period ends
27 — Thanksgiving Vacation begins

DECEMBER

7 — College Boards
13 — Basketball Jamboree
18 — Christmas Concert
19 — Alumni Tea
20 — Christmas Vacation begins
26 — Holiday Dance

JANUARY

11 — College Boards
14 - 24 — Midyear Exams
21 — Student-Faculty Basketball Game
24 — Second marking period ends

FEBRUARY

14 — Mid-winter Vacation
17 — Washington's Birthday
20 — Winter Dance
24 — School reopens

APRIL

11 — Third marking period ends
16 — Spring Concert
18 — Spring Vacation begins
21 — Patriots' Day
28 — School reopens

MAY

17 — Senior Prom

JUNE

4 — Senior Banquet
5 — Final Senior Assembly
9 — Graduation
20 — Summer Vacation

The first day of school

Annual Holiday Dance

Winter highlight: the Student-Faculty Game

Graduation

We remember these teachers as friends.

MISS CHRISTINE SAUER

The retirement of Miss Christine Sauer last year, brought to a close her long career of dedicated service to students. All of her students enjoyed her wit in the classroom. She had a special kind of warmth which endeared her to her pupils. Miss Sauer loved beauty and decorated her homeroom gaily. She received her B.S. and M.A. from Columbia University, and did further graduate work at Springfield College. While at Classical, Miss Sauer taught English, Reading Efficiency, and Vocabulary Building. She was also adviser to Pierides. All those who know her, teachers and students, will miss her presence deeply.

DR. EDNA FREDRICK

After twelve years of dedicated teaching here at Classical, Dr. Edna Frederick retired. For ten years she was chairman of the language department. Students will remember her as a kind and fair teacher. Her pleasant temperament always made it a joy to be in her class. Dr. Fredrick is a graduate of Mount Holyoke and Bryn Mawr. She also attended the University of Paris. While at Classical, she advised the National Honor Society besides her regular duties as a French teacher. Classical will miss her.

ADMINISTRATION

The friendships that are formed between faculty members and students are an important part of the educational system at Classical. Exchanging ideas with a teacher or adviser helps a student to develop a better understanding of himself and those around him. Cheryl Midwood, Mary Karczmarczyk, and Estelle Kaplan compare life in the United States with that in Africa as they talk with Mr. Annino and his guest Joshua Kolawole from Nigeria.

Mr. Raymond Montagna, principal of Classical, proudly presents Mark Bousquet with the hockey team's trophy won for placing third in the 1967-1968 Western Massachusetts Tournament. Mr. Montagna and Mark enjoy reminiscing about highlights of this exciting season.

In addition to being busy as assistant principal, *Mr. Arthur Comeau* serves as adviser to the Student Government at Classical. One of Student Government's most important functions is to post any articles about Classical that appear in local newspapers. Mr. Comeau comments to Debbie Megas and Sue Smart, seniors on Student Government, about the articles that they are posting.

Mr. Russell Peterson, assistant principal at Classical, finds himself very busy all year long, particularly with schedule adjustments and program changes. Richard Pollak asks Mr. Peterson whether it is possible to rearrange his conflicting schedule.

Understanding counselors guide students

Mr. Robert White, who serves as the counselor to the class of '70, is always happy to chat with anyone, as he is with senior Cheryl Midwood. Mr. White who holds a bachelor's degree in education from the University of Maine, and a master's degree from Westfield State College, has also earned his certificate of advanced graduate study from the University of Massachusetts, and has engaged in additional advanced studies at Columbia University. In his job as a counselor, Mr. White tries to "see the students' point of view" and to help serve the student whenever he needs guidance.

Miss Mary E. Corcoran is in charge of the large class of '71. Well equipped for this task, Miss Corcoran earned her bachelor's degree in education from Westfield State College and her master's degree in counseling and guidance from Springfield College. Miss Corcoran has also pursued additional advanced study courses at the University of Michigan, Columbia University, and Boston University. Besides visiting various colleges around the country, Miss Corcoran also represents Classical in many programs, such as the College Scholarship Service. Miss Corcoran is concerned with helping the freshmen, such as Katie McKelligott, to reach their aims.

toward successful careers.

Mrs. Margaret Ramos is involved with all three classes. She is usually in 109 organizing conferences, making out schedules and listening to students. Mrs. Ramos, who received her bachelor and master's degrees in education at Bates College, has served on many committees involved with school work in the past years. She also has served as the state treasurer of the Women Deans and Counselors. Mrs. Ramos describes her job as one of "understanding" in order to "help carry out the ideals" of the students. Kaye Thomas finds Mrs. Ramos an understanding counselor.

Mr. Baron McDuffee is a familiar figure to all Classical seniors since he came to this school three years ago to take over the class of '69. Mr. McDuffee received his bachelor's and master's degrees in education from Fitchburg State Teachers College, his sixth level certificate in administration from the University of Connecticut, and his master's degree in counseling from the University of New York at Buffalo. During his three years at Classical, Mr. McDuffee has helped the freshmen of the class of '69 grow and develop into mature seniors. He is helping senior Jerry Hammarlof decide which college to choose next year.

Busy secretaries perform

As chief secretary in the main office, *Mrs. Rubino* assigns work, types transcripts, and orders supplies and equipment.

As a teachers' aide, *Mrs. Cantwell* does clerical work, types tests, and corrects papers.

Mrs. Sengle, a secretary in the guidance office, helps whenever she is needed, usually by taking phone calls, writing letters, and making appointments for students.

vital functions at Classical.

Mrs. Kitrosser, a new secretary this year, is the office clerk who takes phone calls and with a smile sees to it that the school affairs run smoothly.

The transcripts that are so important to Classical seniors are *Mrs. Norris'* specialty.

Mrs. Sheehan helps the main office to run smoothly by calling absentees, taking phone calls, and especially by preparing the daily bulletin.

Working together, teachers and students

Miss Carolina Accorsi, a very gracious lady, is a graduate of Classical, who received her B.A. from Skidmore College and did graduate work at the Catholic University of America. She teaches French and Spanish. Outside of school Miss Accorsi enjoys doing volunteer work with Spanish speaking children.

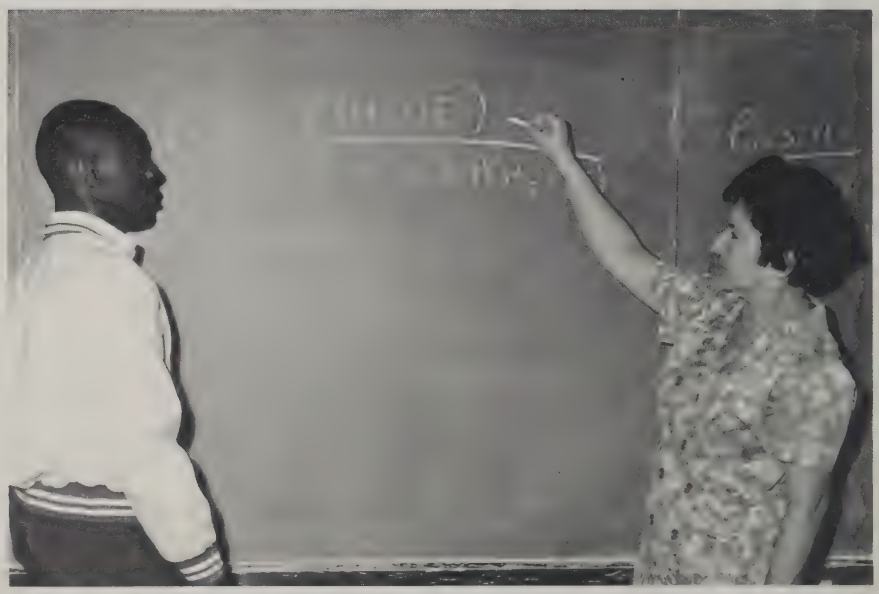

Mrs. Julia Bale teaches the advanced math classes at Classical High. Always available for outside help, she gladly explains a problem to Ronald Harrell. She is a graduate of Hunter College and Columbia University, and has taken part in the National Science Foundation program at the University of New Mexico. Mrs. Bale serves as one of the advisers to the Senior Class.

Mr. Henry Brady teaches English and journalism, and serves as the Recorder adviser. Journalism, a new course this year, is offered to members of the Recorder staff. Although his outside activities include officiating at soccer and basketball games, his most enjoyable activity is "spending as much time as I can with my wife and baby." Mr. Brady received his B.A. and M.A. from Baylor and his B.S. from Yale, and he has completed two years on the Ph.D level at Harvard.

record another successful year.

Miss Teresa Boylan, who teaches both Spanish and English, enlivens her classes with the knowledge of Spanish culture. Miss Boylan received her A.B. from Trinity College in Washington and her masters from Harvard University. During the summer she has also studied at the University of Madrid. In addition to teaching, Miss Boylan devotes much of her time to advising the *Blue and White* staff. She is showing Geralyn Laramee the secret of a successful layout.

Though he may be mistaken for a student, *Mr. Richard Annino* teaches math at Classical. A former secondary school teacher for the Peace Corps in Nigeria, he received his B.S. at the University of Massachusetts, and did graduate work at the University of New Hampshire. Mr. Annino enjoys bowling and philately.

Mrs. Julia Beverley, a graduate of Classical High, is also a graduate of Wellesley College and Columbia University. A math teacher, she goes over a make-up test with Martha Heaton. Having served as a Red Cross volunteer in England, Mrs. Beverley became adviser to the Junior Red Cross. Outside of school she enjoys all travel, especially her "weekend trip to Iceland."

Mr. Milton Corbin, an American history teacher, also teaches Problems of Democracy and advises I.R.C. He is a graduate of Springfield College, and also attended Columbia University. Prior to the showing of a movie on agriculture, Mr. Corbin is offering a few suggestions for class participation.

Miss Ruth Dickerman, chairman of the English Department, is also adviser to the Girls' Patrol. Miss Dickerman received her B.A. from Mount Holyoke, and a graduate degree from Springfield College. An English and speech teacher, she helps Jackie Blount with an essay.

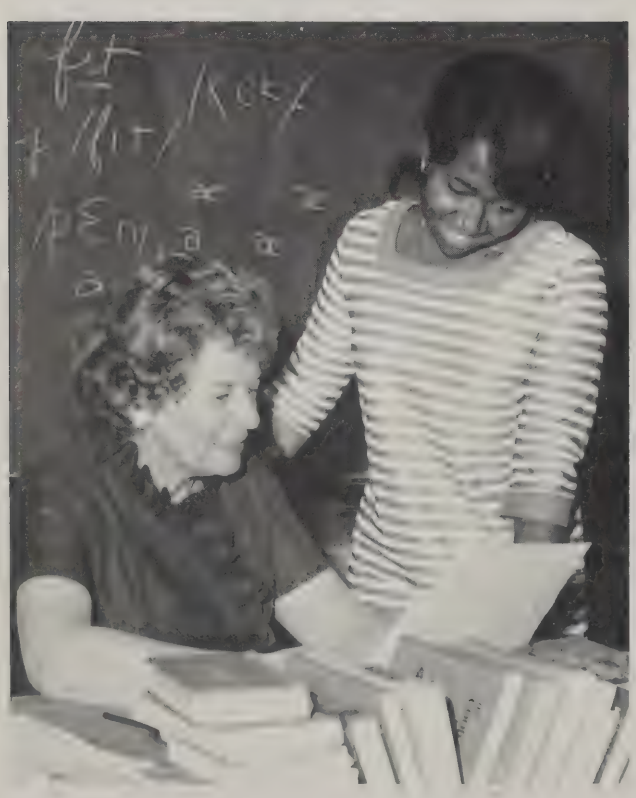

Mr. Robert Curley, a graduate of Holy Cross College, teaches Latin and French. He makes the intricacies of language clear to his class. Outside of school Mr. Curley enjoys golf and music.

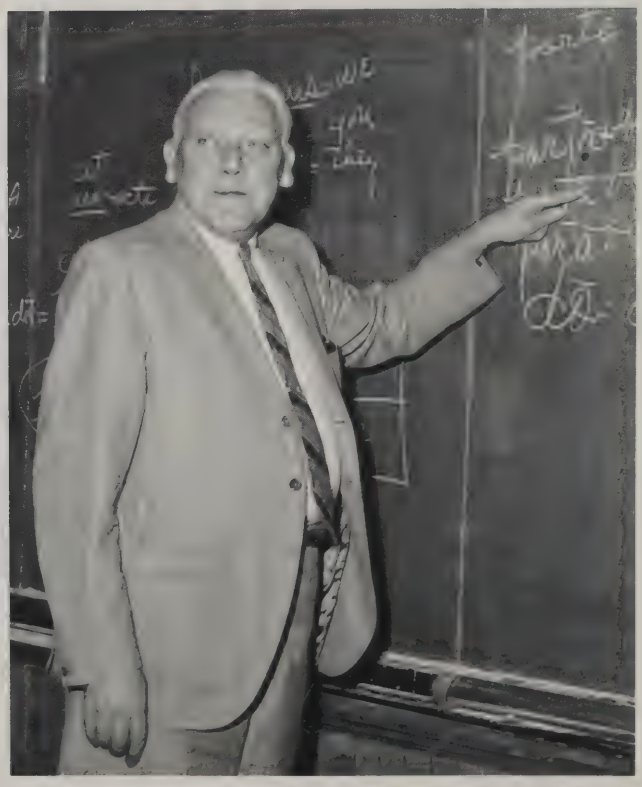

unite faculty and students.

An English and speech teacher, *Mrs. Jean Bogan* is explaining the oddities of the Elizabethan tongue. Besides being an adviser to the Class of '70, she has taken on the added responsibilities of adviser to Scribe. Mrs. Bogan comes from Michigan, where she graduated from Michigan State College and received her M.A. in English from the University of Michigan. In her spare time, Mrs. Bogan enjoys her three children, reading, sewing, knitting and baseball.

Mrs. Audrey Desrochers, a graduate of Sargent College at Boston University, is a gym teacher. Also known as "Mrs. D", she enjoys music, reading, sewing, knitting and Oriental art. Caught leaving after a hard day's work, she paused long enough for a picture.

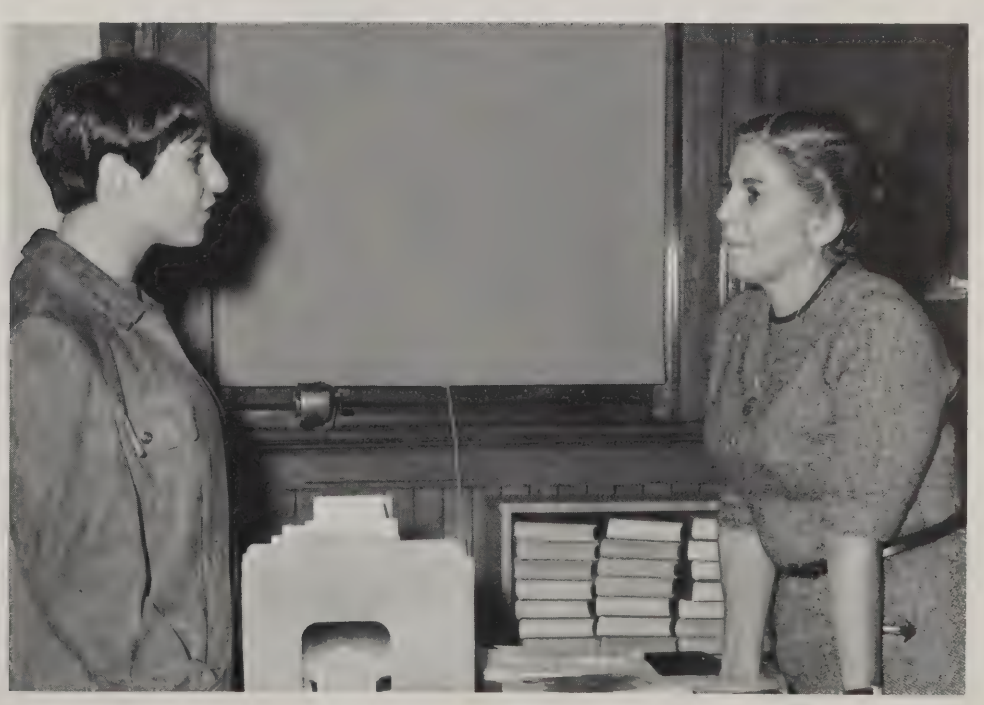

Mrs. Vasie Braos, an English teacher, who attended A.I.C. and Clark University, discusses a problem with Annette Valone. Outside of school, Mrs. Braos enjoys painting and reading.

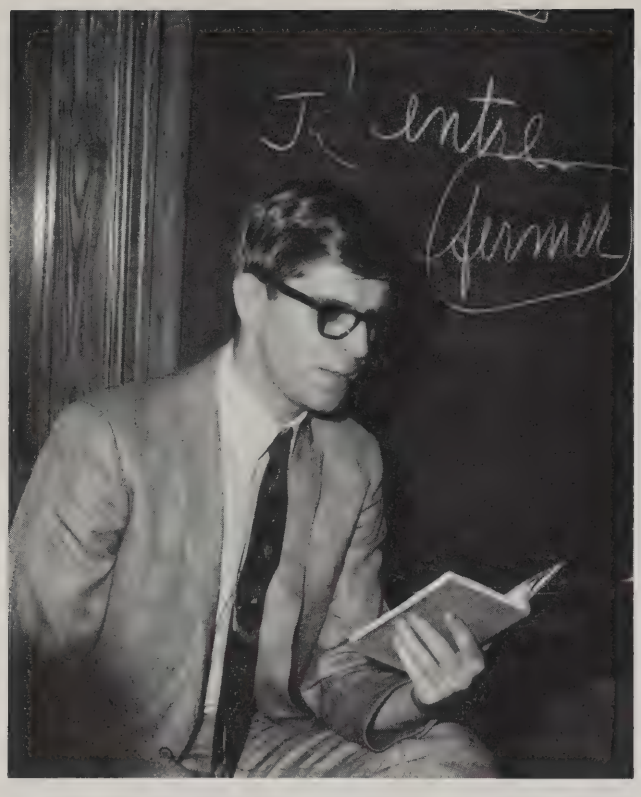

Mr. David Douglas, a French and Spanish teacher, discusses the novel *Pecheur d'Island* with his French 4s class. Mr. Douglas received his B.A. from American International College and M.A. from the University of Massachusetts. Outside of school he enjoys all sports. His hobbies are camping, visiting ski lodges, and golfing.

Mr. Richard Guzowski is previewing slides in order to plan a tenth grade biology lab. Mr. Guzowski, a biology teacher, also advises the Classical Scientific Association. He received both his B.A. and M. Ed. at the University of Massachusetts. In his spare time, Mr. Guzowski enjoys traveling and camping.

After practice-teaching at Classical last year, *Mrs. Antoinetta Di Michele* came to Classical this year to teach Spanish. In order to augment the language curriculum, Mrs. Di Michele discusses a unique type of Spanish architecture with her class. Mrs. Di Michele is a graduate of Our Lady of the Elms College. In her spare time, she enjoys reading, sewing and bowling.

academically and socially.

Mrs. Frances Evans, who teaches economics and history, is a newcomer to Classical this year. She is a graduate of Brooklyn College and Columbia University, and is currently pursuing a doctorate degree at the University of Massachusetts. Although her studies are very demanding, Mrs. Evans finds time to be an adviser to I.R.C. and involve herself in community affairs.

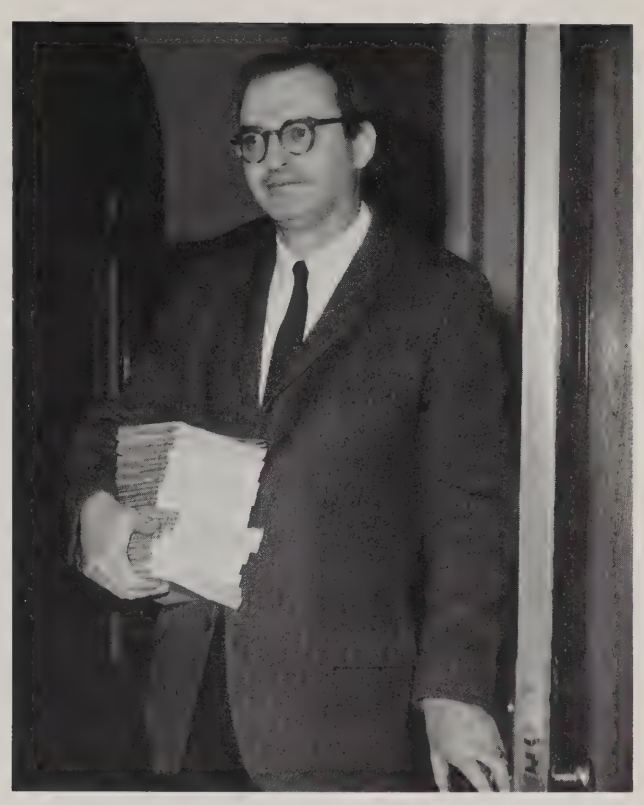

Mr. Francis Girr, who attended the University of Rhode Island and the University of Connecticut, is well known among students for his sense of humor. In addition to teaching English, he has charge of distributing books for the English department. His outside interests include art, reading, and woodworking.

Mr. Philip Hart teaches the boys in his gym classes the fundamental principles of physical fitness and sportsmanship. Apparently he does the same for his varsity teams. Besides an outstanding record in basketball, Classical has compiled a record of nineteen straight football victories under his guidance. Coach Hart received his bachelor's and master's degrees from American International College. Topic for discussion with Danny Harrold: the approaching basketball season.

Band instructor, *Mr. Frederick Kerr*, helps students prepare for the Christmas Concert. Mr. Kerr's background includes study at Boston University, Boston Conservatory, University of Connecticut, Springfield College, and Berkely School of Music. He is adviser to the Chess Club and is a skilled player. Mr. Kerr's principal interest outside school is "in the field of economics, especially the stock market."

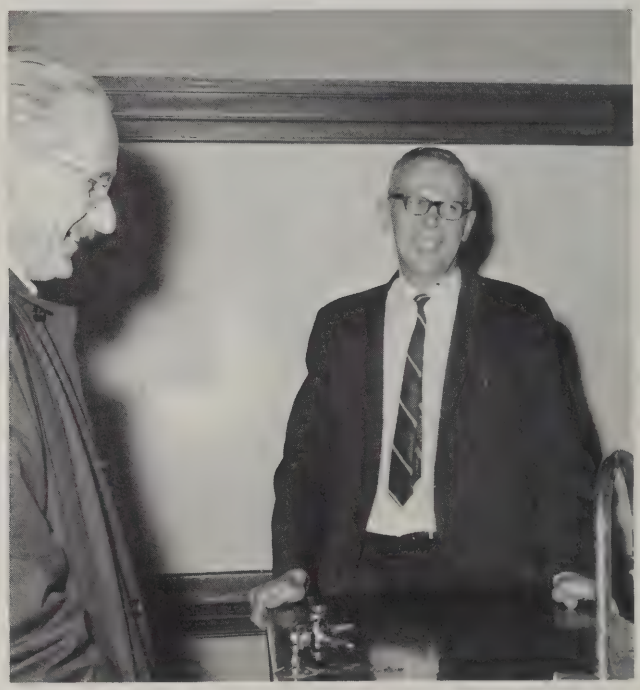

At parents' night, *Mr. Francis M. Lamoureux* explains the aims of his chemistry course to an interested father. Besides teaching chemistry Mr. Lamoureux is in charge of locker key distribution. He received his B.A. and MTA at AIC and earned a Master of Natural Science degree at Worcester Polytechnical Institute. His hobbies include skiing, camping, and music.

Miss Almeda King, a member of the English department, leads a discussion about Robert Warren. She earned her B.S. in education at Bridgewater State College and received her M.A.L.S. in literature and her C.A.S. in intellectual history from Wesleyan. This year, Miss King initiated a one semester course for CP students called the Writing Workshop. Since students are not graded in the workshop, they progress at their own rate to reach the goal of the course — the development of increased powers of observation and critical thinking. In addition to teaching this special class, Miss King keeps busy with her Student Government activities. Her hobbies include reading, playing tennis, and theater-going.

diversified interests.

Mr. LeClair receives a pleasant surprise after a day of teaching German, French and American History classes. Ending his fourth year at Classical, Mr. LeClair is adviser for the German Club, and one of the advisors for the senior class. He received his formal education at U. Mass. where he earned his B.A. A family man, Mr. LeClair enjoys reading, the outdoors, and sports in general.

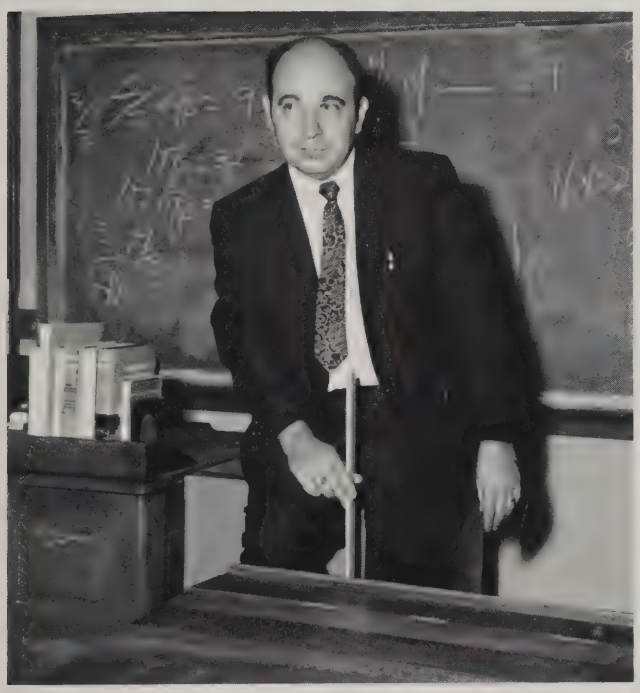

A member of the math department, *Mr. Armen Jermakian* attended Rensselear College, the University of Massachusetts, and the University of the State of New York. In his spare time, he enjoys golfing and bowling.

Devoted to French culture, *Mr. Euclid Lague* spends a great deal of time in the laboratory. He obtained his master's degree and did graduate work at Middlebury College, and has also done graduate study at Brown University and at the Sorbonne. This year Mr. Lague is adviser to the Senate. In his spare time, he enjoys experimenting with photography.

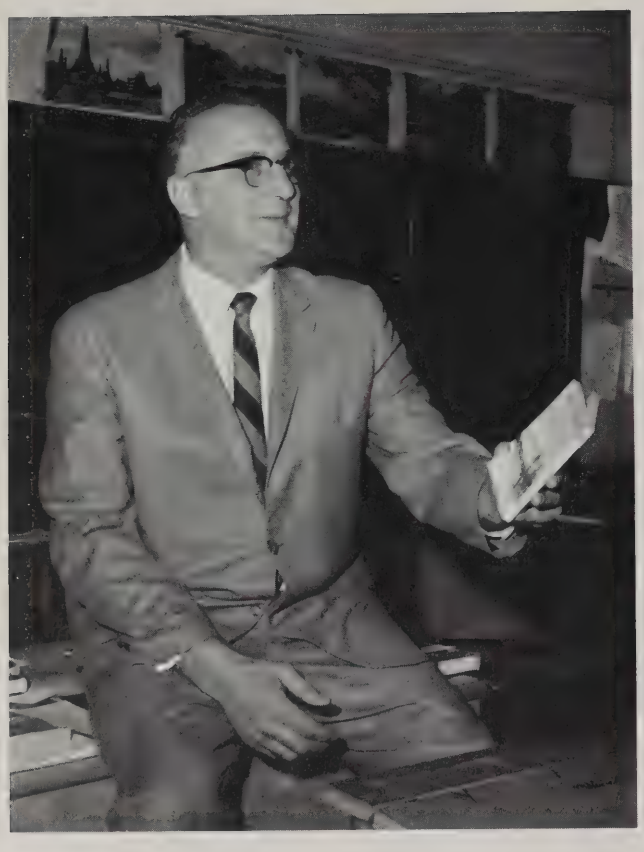

Mr. Raymond Lussier, known for his keen sense of humor, enjoys a few light moments while explaining *La Symphonie Pastorale*. Besides doing graduate work abroad, he has attended the University of Massachusetts, Westfield State, Springfield College, Connecticut State College and Assumption.

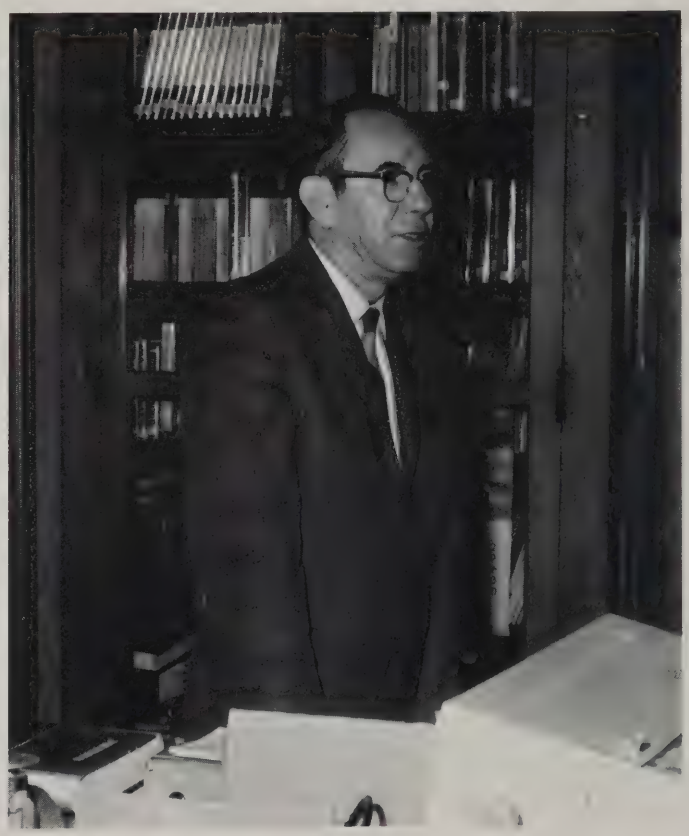

Mr. Howard Lynch, a physics teacher, explains the objectives of his course. He received his B.A. from Harvard, and did graduate work at the Massachusetts Institute of Technology. Outside of school he enjoys camping and music.

Mr. Raymond Marr, a newcomer to Classical this year, demonstrates the ease of problem solving to Frank Pupek. Mr. Marr received his B.S. in math at the University of Massachusetts, and his M.Ed. at Westfield State. Outside of school he is a soccer and LaCrosse official, and enjoys skiing.

to be inquisitive and creative.

Mr. Edward Lundrigan, a biology teacher, performs a difficult experiment concerning density. Mr. Lundrigan received his B.S. from St. Michael's College and M.Ed. from Our Lady of the Elms. Outside of school he enjoys fishing, his baby son, and belonging to charitable organizations.

Miss Mary K. Morris, teacher of American History and Problems of Democracy discusses her courses with parents on Open House Night. Miss Morris received her degrees from Westfield State College and Yale University. She also serves as the adviser to the Future Teachers' Club. Music, art and stamp collecting are among her outside interests.

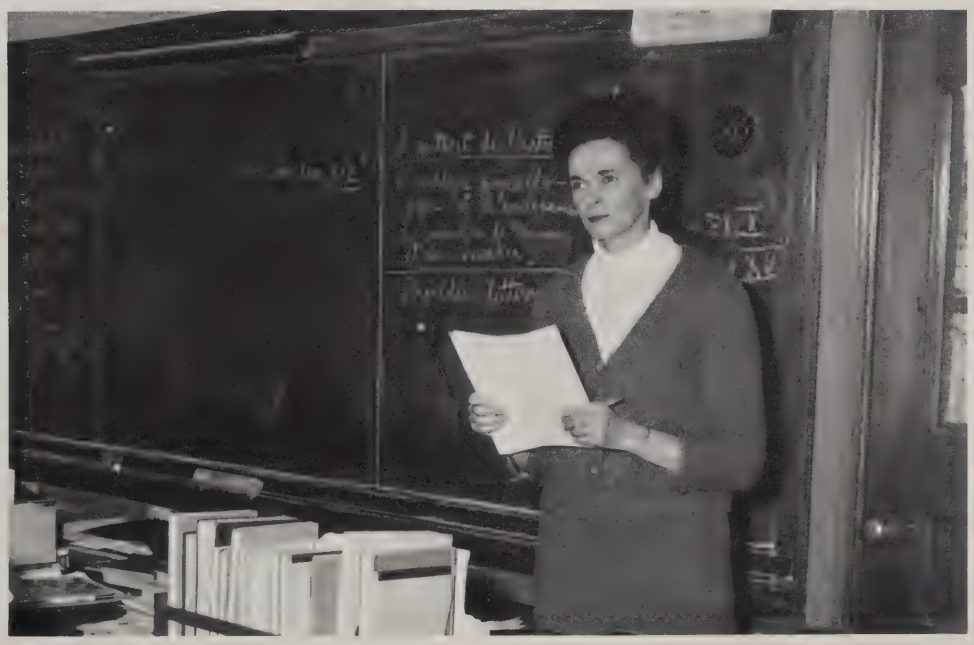

Miss Mary E. McCarthy, a Spanish teacher, and adviser to the senior class, checks attendance before beginning a strenuous day. Miss McCarthy attended Our Lady of the Elms College where she received her A.B. and then later obtained her M.Ed. from Springfield College.

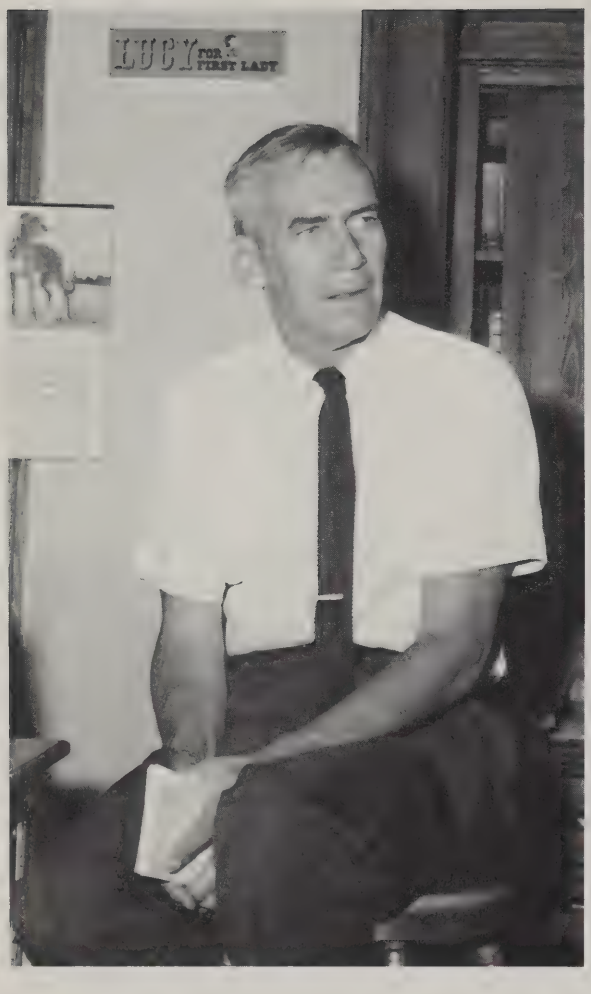

Mr. Daniel Meder, a graduate of Springfield College, Trinity College in Hartford, and A.I.C., teaches American History and Government. As adviser to Classical's Boys' Patrol, Mr. Meder has the sense of humor necessary to handle his all male homeroom. He is also the faculty manager of athletics and adviser to the Chess Club. Mr. Meder enjoys traveling and attending hockey games in his spare time.

Adviser to the National Honor Society, *Mrs. Mabel Morrill* sells a book to Kathy Chandler at the society's annual Book Fair. Mrs. Morrill teaches Creative Writing in addition to her other English classes. After graduating from Emerson College, Mrs. Morrill earned her B.A. at Boston University. An enthusiastic traveler, she has visited many parts of the United States.

Dr. Philip Miller, versatile teacher of two languages, poses beneath the French and Hebrew signs at the front of his room. A thirteen-year member of Classical's faculty, Dr. Miller is a graduate of the City College of New York. He received his M.A. and doctorate from the Jewish Theological Seminary. Dr. Miller, who enjoys traveling, has also studied at the University of Rennes in France and the Hebrew University in Jerusalem. At Classical Dr. Miller is adviser to the Hebrew Club.

Miss Irene Meunier's classes in French 3x and French 4x keep her busy with an ample supply of papers to correct. A graduate of Elms College, Miss Meunier has done post-graduate work in French at Assumption College and Lavalle University in Quebec. Miss Meunier is adviser to the French Club. In her spare time, she enjoys music, gardening, and reading.

Mr. Joseph Nai, the art teacher at Classical, is always involved with some new and different project for his art classes, such as this giant chess board made by the Art II class. Mr. Nai, who earned his Bachelor's degree in education at New York University and his Master's degree at Bridgewater Teacher's College, has also taken art courses at the Hartford Art School of the University of Hartford. Mr. Nai acts as the adviser to the Art Club in his free time, and also pursues his interest in sculpturing.

Miss Virginia Mills explains a mural on Shakespearean plays to her English 12h class as part of their study of *Macbeth*. An English and speech teacher, Miss Mills is also adviser to Pierides. She is a graduate of Bates College and received her M.A. from Trinity College in Hartford. Among Miss Mills' favorite pastimes is traveling and she has done post-graduate work at the University of London.

Teachers participate in all

Miss Niedick and Mrs. Ramsdell prepare to give a cheer at the Student-Faculty Basketball Game.

Miss Mary Jane Niedick is adviser for the cheerleaders and student leaders. She received her B.S. at the University of Massachusetts, and also attended Russell Sage College. In her spare time, she enjoys skiing, swimming and surfing.

Mrs. Patricia Ramsdell attended Our Lady of the Elms College and Ohio State University. In her spare time, she teaches calculus at A.I.C. and enjoys skiing.

Mr. James O'Donnell of the science department notes his observations on a current project. Mr. O'Donnell attended Holy Cross, the University of Massachusetts, and Syracuse, and has done summer graduate work at Tufts, Penn State, Cornell, and Boston University. An active member of the Springfield Educational Association, he also serves as an elected representative on the Model Cities Policy Board.

English teacher and dramatic coach, *Mr. Richard Pervonga* is busy with piles of examination papers. In past years he has been a director of Carousel. His hobbies include reading, skiing, and collecting paintings. Mr. Pervonga has attended American International College, Boston University, and Indiana University.

Mr. Alan G. Peck scores at the Student-Faculty Basketball Game. Mr. Peck earned his Ed.B. at Westfield State College and his Masters degree at Rutgers University. Outside of school, Mr. Peck enjoys skiing, camping, and working with his Boy Scout Troop.

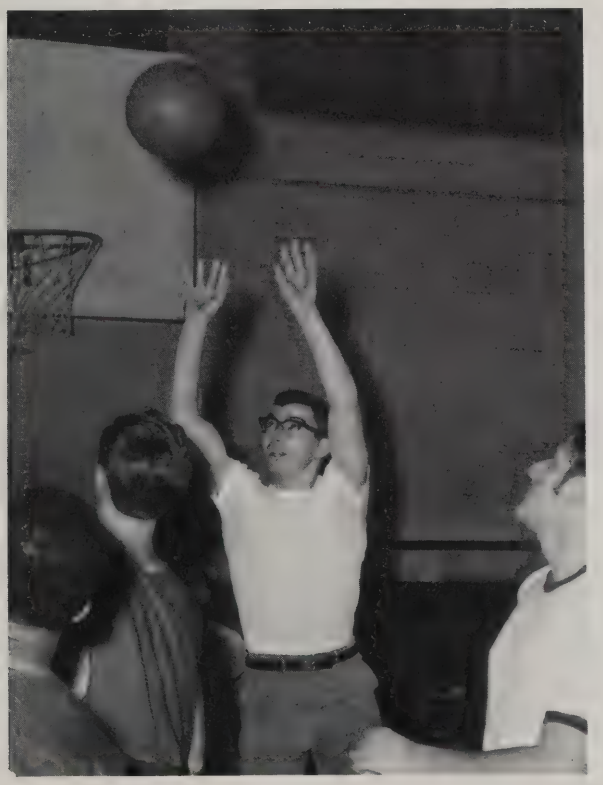

Caught in between classes, *Mrs. Laurie Pieterse* gathers a stack of compositions ready to pass back to her freshman English class. Mrs. Pietersie is a newcomer to the English department this year. She maintains that she "teaches people, not English." After graduating from Our Lady of the Elms College, Mrs. Pieterse received her M.A. at Yale University.

Miss Irene Rouillard teaches French, and serves as chairman of the language department at Classical. She received her B.A. from Wellesley College and her M.A. at Middlebury College. Miss Rouillard also studied at Sorbonne and the University of Michigan. Working in her garden and skiing are her outside activities.

Mr. Eugene Rudderforth has been teaching history at Classical for the past two years. He has attended Springfield College, Westfield State College, and Western Reserve in Cleveland, Ohio. His outside interests are camping, bowling, swimming and reading.

Miss Teresa Regina, an English teacher at Classical checks attendance before departure to Stage West. She received her B.A. from Springfield College, and her M.A. at Mount Holyoke College. In addition to working on political campaigns, her outside interests include reading and painting.

to achieve new goals.

Miss Dorothy Porter plays a vital role in teaching Classical students how to type. She also serves as business adviser to the *Blue and White*. In her spare time, Miss Porter enjoys reading and traveling.

Mrs. Erline Provost has been a physiology teacher at Classical for four years. She earned her B.A. at Anna Maria College and her MAT at Smith College. Besides being adviser to the Future Nurses' Club, she enjoys reading, music, and art.

Mr. Richard Pare is one of the prime factors of our math department. He also serves as the coordinator of the Audio-Visual Aides department. Golf is his favorite outside activity. Mr. Pare is a graduate of the University of Massachusetts.

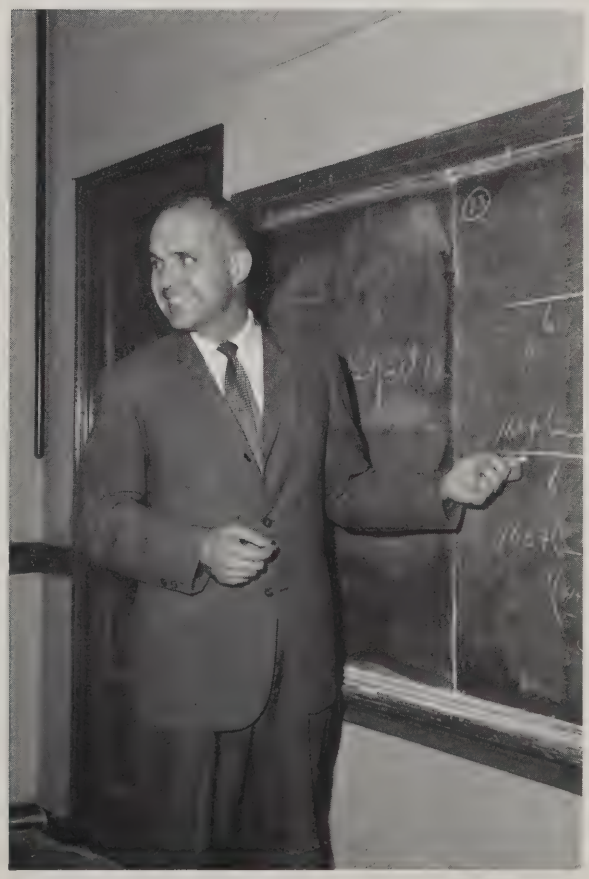

Helping students reach their maximum potential,

Mr. Francis Smith teaches American history and Latin. He is also a junior class adviser. A graduate of Holy Cross he received his M.Ed. at the University of Massachusetts. Among Mr. Smith's outside activities are skiing, playing the piano, swimming, traveling, politics, and the writing of witty sayings, his favorite being "What you are to be, you are now becoming."

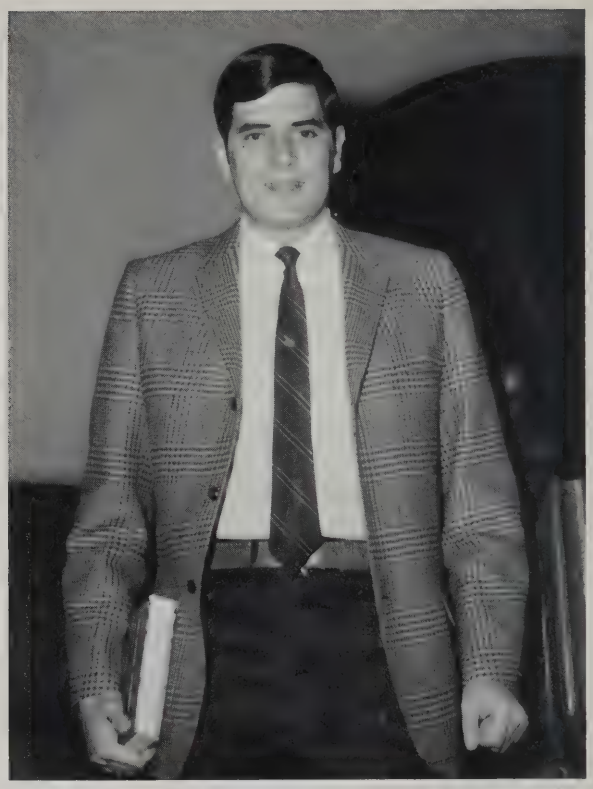

Mr. Andrew Scibelli received his B.A. from St. Anselm's College and M.Ed. at the State College in Boston. He teaches biology and is the cross country and baseball coach. In his three years of coaching Mr. Scibelli has been most successful as both of his teams have compiled fine records. In his spare time he enjoys golfing and going to sport events.

Mrs. Leda Scagnelli, a member of the Classical Junior High School faculty, teaches Italian I and II at the high school level. Mrs. Scagnelli attended State College at Worcester and Casa Italiana at Columbia University. In her spare time Mrs. Scagnelli enjoys traveling. She has visited Italy, France and Switzerland.

teachers encourage the desire to learn.

Mr. Jerome Shea who teaches biology, received his degrees from St. Anselm's College and Westfield State College. Mr. Shea is famous for his greenhouse on the third floor. Mr. Shea raises all kinds of plants there. He also takes special interest in his aquarium. Mr. Shea stirred up great excitement with his home grown orchid this year.

Mr. Paul Robbins is in his second year at Classical. He has had a long career of studying and teaching music. Mr. Robbins graduated from Columbia University and studied for five years at the New England Conservatory of Music. Having taught music abroad in the Armed Forces, Mr. Robbins was able to see much of Europe.

Miss Lorraine Plasse, a newcomer to Classical this year, teaches English. Miss Plasse attended Emmanuel College where she received her A.B. She received her M.A. from New York University.

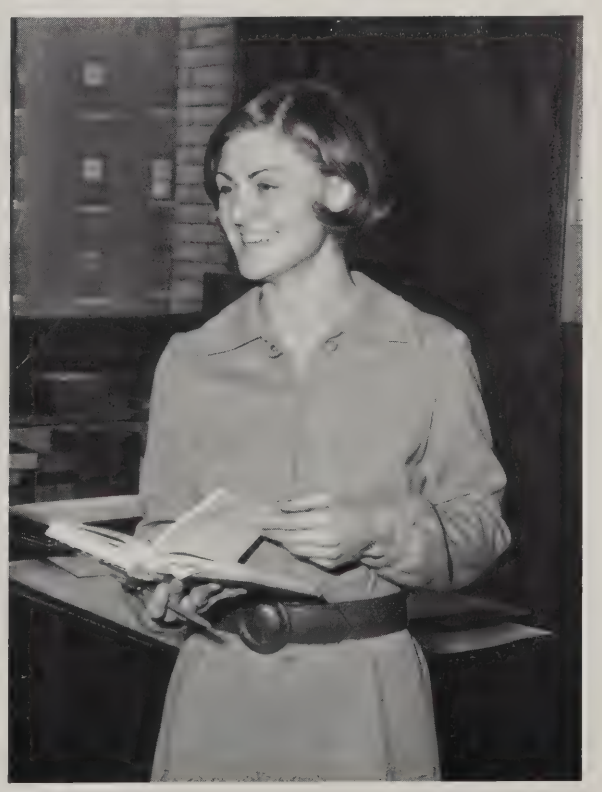

The Classical faculty encourages

Mr. Robert Wessman, who is well-known for his ever present smile, is a graduate of Brown University and Springfield College. Besides teaching math, he is the adviser to the Culture Vultures. Outside of school he enjoys reading and working with metal and wood.

Mrs. Phyllis Thomas is a new member of the Classical High faculty. She received her A.B. from A.I.C. and her M.Ed. from Our Lady of the Elms College. Mrs. Thomas enjoys going to the theater and listening to music. She serves as an adviser to the Class of 1970.

Coach Donald Vaughan has been a member of the Classical faculty for thirty years. He received his B.P.E. and M.Ed. from Springfield College. Coach Vaughan coached Classical's soccer team to co-champs three times, the track team to Western Mass. champs, the golf team, tennis team and basketball team. He also teachers Drivers' Education to Classical boys. Coach Vaughan enjoys experimenting around the kitchen, gardening, and spending his summers at the Cape. He enjoys the opportunity to talk with two of Classical's athletic stars, Mark Szfranski and Gary Parks.

Mr. Robert Stevens, a math teacher and adviser to the class of '69, received his M.A. from AIC and is currently working for his M.S. at Boston College. Presently, he is taking a computer course at the Computer Environment Institution in West Springfield. His outside activities include camping, swimming, gardening, and skiing.

Mr. John Sullivan has been a math teacher for fourteen years. Prior to teaching at Classical he taught at Forest Park Junior High School. He received his B.S. from the University of Massachusetts and his M.Ed. from Springfield College. Mr. Sullivan enjoys golfing and sailing in his spare time.

Mrs. Beulah Towne, a member of the science department, received her A.B. and M.S. from Middlebury College. Mrs. Towne taught in New York State prior to her thrilling wartime experiences as one of the research scientists who did the original work to convert penicillin from a laboratory curiosity to an antibiotic drug.

An understanding faculty is alert

Mrs. Harriet Widland, a newcomer to Classical this year, discusses *Silas Marner* with a freshman class. Mrs. Widland also teaches drama. She has attended Syracuse University and Springfield College, and enjoys reading in her spare time.

Mr. William Young, chairman of the social studies department, teaches American, Ancient and European histories. Along with these, he also teaches Anthropology. Describing an ancient Aztec relic to his class, he demonstrates his first-hand knowledge of the subject. Mr. Young received his A.B. from Syracuse University and his A.M. from the University of Michigan.

Looking over some English exams, *Mr. Neil Yesu* is amused by the essay of one of his students. For the past two years, he has devoted time after school as adviser to the Senate. Mr. Yesu received his B.A. from A.I.C., his M.Ed. at Westfield State, and his Certificate of Advanced Studies from Springfield College. Outside of school, he enjoys life in general, especially sports.

to the needs of an ever-growing student body.

Miss Isabelle Brown, our school librarian, goes over index cards in the library. Miss Brown is a graduate of Mount Holyoke College and Syracuse University.

Most important to Classical is our school nurse, *Mrs. Rose Burns*, who graduated from Mercy Hospital School of Nursing. She is sympathetic to students who meet with ill health or accidents during school hours. Mrs. Burns examines Janey Biernacki who feels she may have contracted the Hong Kong Flu.

The lunchroom personnel and

Josephine Saracino, Carmen Bisi, Dora Rickson, Carmille Avonti, Mary Seaver, Blanche Zarlengo, and Pauline Roberts, the luncheon staff, are ready for a day's work.

Enjoying one of Classical's meals are Jean Hoffman, Laurie Malandrinos, and Barbara Blake.

the custodians keep the students content.

James Ferris cleans up the cafeteria after a busy lunch period.

The cashiers are essential for the smooth running of the lunchroom: (front row) Cleo Babacas, Barbara Azan, Debbie Sheldon; (second row) Beverly Brown, Wendy Hardy, Chris Partridge, Kaye White, Diane Mackler, Nancy Neal; (back row) Lynn Derosiers, Martha Ward, Karen Wawronzek, Tania Bernazki.

STUDENTS

The friendships established between students at Classical often continue long after graduation. With the initiation of the senior privilege policy, seniors are able to leave their study halls in the spring months and meet with friends to discuss post-graduation plans. James Methe, Richard Pollak, Linda Brown, Judy Crowe, and Michael Toti are enjoying this privilege in the Quadrangle.

Kevin Fay
President

Judith Stone
Treasurer

Erica Green
Secretary

Joan Schaffer
Member-at-Large

Robert Levine
Vice President

unite the Class of 1969.

Miss Mary McCarthy

Mr. Robert Stevens

Mrs. Julia Bale

Classmates:

Long after we leave Classical High School, the education we have received will continue to shape and mold our lives. Through our own efforts together with those of the faculty we have been better prepared to face the problems which will confront us in the years to come. We have gained much and will contribute much in striving to make ourselves useful citizens in a free society. The quality of our education has given us the inspiration to achieve the goals we have set for ourselves.

As graduation day approaches, we should all pause a moment and think about our stay at Classical. In some respects, it has been a long period of constant studying, taking notes, and revising term papers. It has also been three years of football practice, Student Government meetings, and band rehearsals. It has been a time of rallies and cheering. It has been a time to make friends. It has been a time to grow as individuals. It has been an experience never to be forgotten.

Serving as president of this class has been a great honor for me. I am deeply grateful for the help and support you have given me these past three years.

KEVIN FAY

Mr. Steven LeClair

SUMMA CUM LAUDE

Diane Badorek

Andrew Blumberg

Jannie Broad

William Chewning

Steven Cohen

Diane Cormier

Fred Dolgin

Robin Freedman

Bradford Goff

Jonathan Greenberg

Michael Greenspan

Robert Levine

Cheryl Midwood

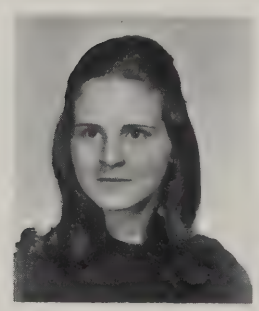

Ellen O'Heir

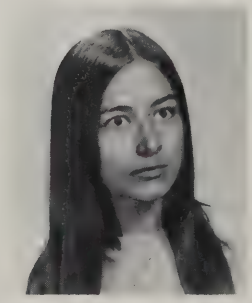

Susan Partyka

Joseph Rosenblatt

Denise St. Jean

Alan Searleman

Rachel Skvirsky

Frank Smist

MAGNA CUM LAUDE

January 24, 1969

Elaine Bannon

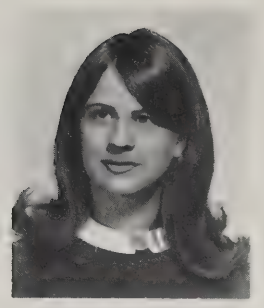

Judith Crowe

Joyce Geller

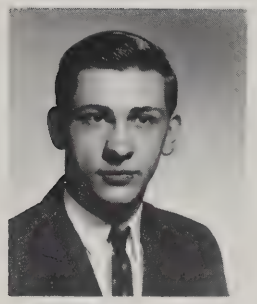

Donald Gosiewski

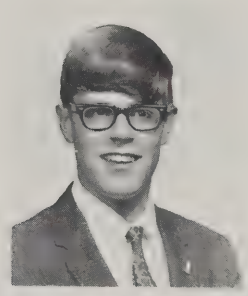

William Gourlie

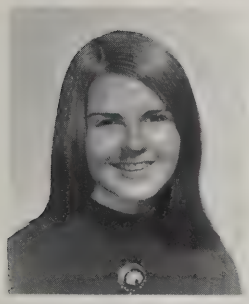

Susan Grant

Paul Kabb

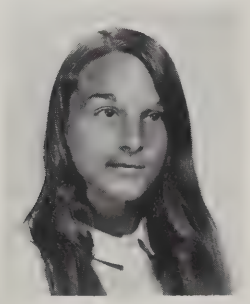

Rhea Kalman

Gloria Nowak

James O'Connell

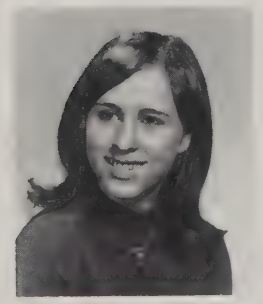

Linda Raciborski

Robert Ruhf

Edward Rutkowski

Debra Tanen

Randi Tillman

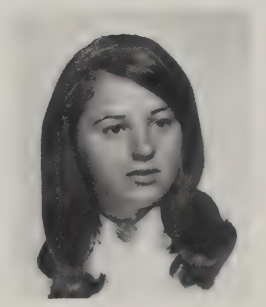

Kay White

Russell Winer

CUM LAUDE

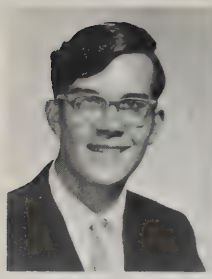
Frederick Allen

Marc Allinson

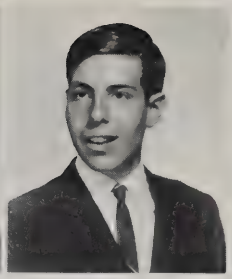
Ronald Altman

January 24, 1969

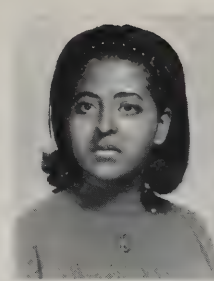
Barbara Azan

Ronni Belasco

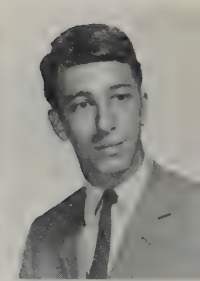
Scott Bennett

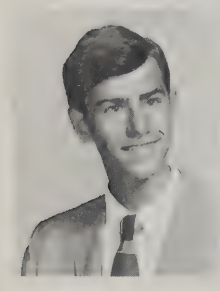
Richard Berger

Augustine Blount

Alfred Celetti

Maura Deady

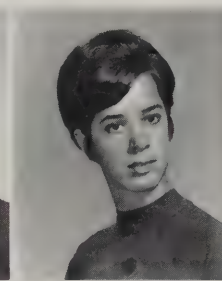
Lynn Desrosier

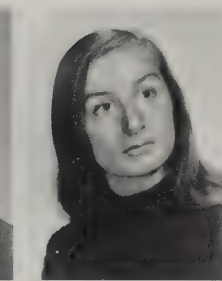
Barbara Ehrlich

Mark Ehrlich

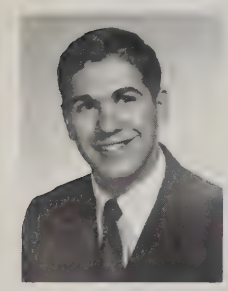
Stephen Finson

Barbara Franklin

Joyce Fregeau

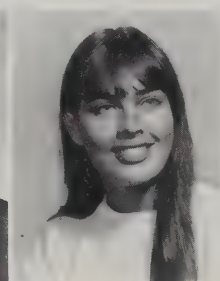
Erica Green

Andrea Hale

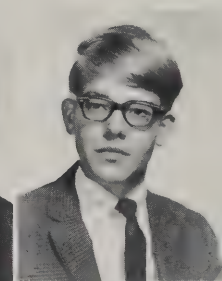
Fred Herndon

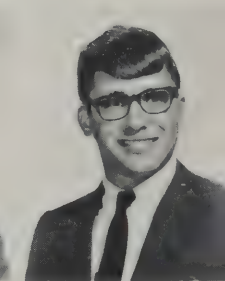
Stuart Hersh

Lorraine Jalbert

Estelle Kaplan

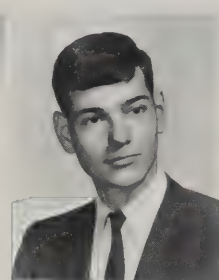
Thomas Kuczmarski

Barbara Lak

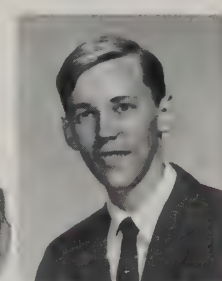
Wallace Larson

Lucy Maratea

Steven Maslowski

Christine Mellas

Stephanie Pagourgis

Peter Pappas

Elaine Paquet

Shelley Parker

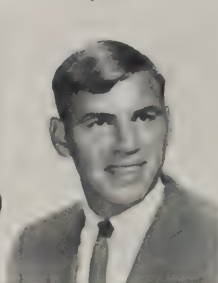
Richard Pollak

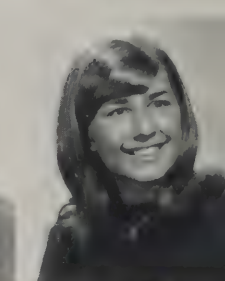
Karen Richards

Roberta Smith

Carole Stasiowski

Sara Stutz

Allan Tubbs

Carla VanWest

Karen Wawrzonek

Carolin Wheeler

As graduation approaches, the Class of 1969 becomes reflective.

NOREEN ACCONCIO
26 Sachem Street

Noreen has been a three-year member of the Future Teachers' Club. She was in Choir in her junior and senior years, and was a member of the Girl's Patrol during her senior year. Her outside interests include oil painting and a job at a library. She plans to become an elementary school teacher and would like to travel.

MARILYN ALEXANDER
129 Hood Street

Besides being one of the Classical cheerleaders, Marilyn has been vice-president of the Orchestra. She has also participated in Carousel. Her outside activities include swimming and music. Marilyn hopes to major in elementary education or in music.

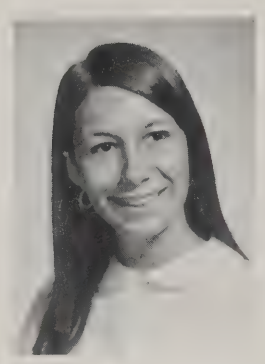

GAIL ADAIR
97 Malden Street

Gail has been a three-year member of the Future Teachers' Club and a two-year member of I.R.C. She enjoys dancing and reading. She plans to enter a field which involves working with the underprivileged.

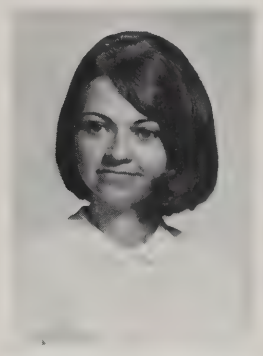

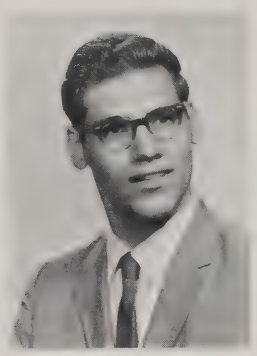

SCOTT ALEXANDER
27 Beaufort Circle

Scott was a three-year member of A.V.A. In his senior year, he also belonged to the Chess Club and Junior Achievement. As a junior, Scott served on the tickets, publicity, and decorations committees for the Junior Prom. Scott enjoys traveling and listening to records. Scott plans to become an optometrist.

DAWN AITCHESON
329 Eastern Avenue

Dawn has been an active participant in Carousel for two years as a singer and dancer. She enjoys taking dancing lessons and has a special interest in art. Dawn hopes to enter the field of journalism and do further work in art.

BARRY ALLEN
14 Rockland Street

Barry has been a member of the basketball, football, and baseball teams. As a senior, Barry has been a member of the Boys' Patrol and PTSA. Outside of school, Barry enjoys golfing and listening to psychedelic music.

LORRIE ALBANO
35 Dayton Street

Lorrie, a member of Girls' Patrol, I.R.C., and a Constitution Committee Alternate in grade ten, was also an S.T. Agent and Alternate. Her outside interests include sewing and cooking. She plans to go to college and major in math.

FREDERICK ALLEN
145 Mary Coburn Road

Fred has enjoyed most being a three year member of the Senate. He has also been a member of the *Scribe* and *Blue and White* Staffs, as well as a two year member of the Honor Society. Outside of school, he enjoys reading and listening to records. Fred hopes to attend a liberal arts college.

JANE ALBERT
103 West Crystal Brook Drive

Jane has been associated with music since she entered Classical. In her senior year, she has been a member of Madrigal. She was in I.R.C. for two years. In her senior year she was co-captain of the cheerleaders. Jane has volunteered her time as a physical therapist an enjoys working with children. She plans to enter the field of speech therapy for deaf children.

KEITH ALLEN
43 Winding Lane

Keith has been a member of the Constitution Committee and the crew team in his freshman year. His outside interests are the most important to him. Keith works after school in a pharmacy, perhaps anticipating his future plans. However, Keith maintains his only ambition is to be successful.

TIMOTHY ALLEN
1133 Liberty Street

Tim has been an active member of Student Government in his senior year. He also served as captain of the Boys' Patrol. His participation in sports included cross country, basketball, baseball, and track.

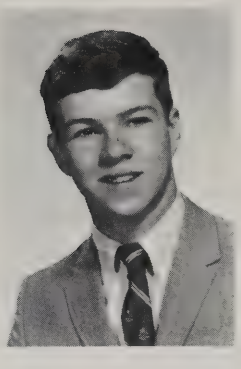

THOMAS ANDROS
15 Lionel Benoit Road

Tom's years at Classical kept him quite busy. He served his homeroom as Student Treasury agent, was on Boys' Patrol, and was a member of the hockey and golf teams. Tom was a member of Student Government, serving as president in his senior year, the Inter-High Youth Council, Mayor's Advisory Board, and the manager of the school store. Tom enjoys music, and working with children.

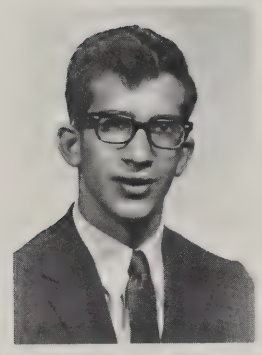

MARC ALLINSON
27 Terrace Lane

Marc has been a three-year member of the bowling team and the Mathletes. He was also a Madrigal singer. He has been a member of the Junior Activities and Prom ticket committees. Marc aided the chemistry teachers as a lab aide during his junior and senior years. After graduation, Marc would like to go into the field of computer engineering.

CHRISTOPHER ANGERS
184 Pondview Drive

Chip came to Classical for his senior year and joined the Choir. Outside of school, he enjoys skiing and football games. He is interested in improving the world. Chip plans to major in English and would like to become a writer.

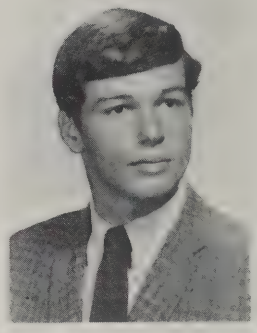

RONALD ALTMAN
15 Sedgewick Street

Ron seems to enjoy chemistry and languages. He belongs to both the Science and Spanish Clubs. Intending to go to college, Ron hopes to study chemistry and in addition languages. Ron also likes to play sports outside of school.

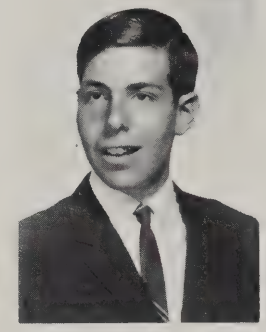

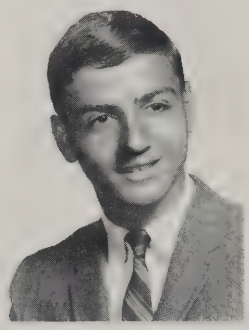

PHILLIP AUCELLA
79 Union Street

Phil's major interests at Classical have been baseball, football, the band, and art. He plans to attend art school and become a commercial artist.

ROBERT ANDERSON
1199 South Branch Parkway

Bob has not participated much in activities in school, perhaps because of his great interest in outdoor activity. He enjoys fishing and water skiing. Bob also works for a construction company. Bob hopes to go to college and become a construction engineer.

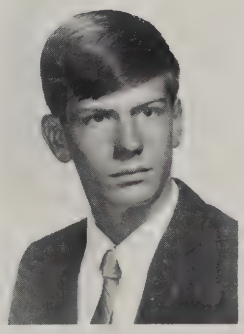

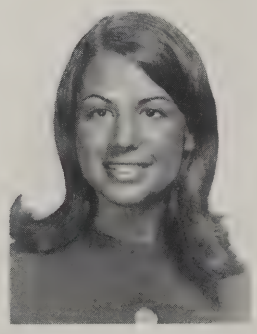

ANN AUSTERN
130 Bremen Street

Ann has been an active member of the Red Cross Club, the Activities Committee, and the chairman of the Junior Prom decorations committee in the tenth and eleventh grades. She enjoys sketching, painting, and working with retarded children. Ann wants to become a commercial artist.

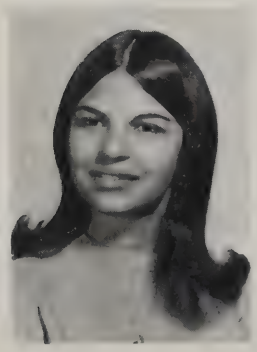

DIANE ANDREWES
2303 Wilbraham Road

Diane has been a member of the Future Nurses' Club for three years. During her senior year, she has been a member of the Latin Club, the Red Cross, and I.R.C. Diane enjoys sewing, piano playing, swimming, and just "having a good time." Diane would like to be a nurse.

BARBARA AZAN
5 Taber Street

While at Classical, Barbara aided in the lunchroom as a cashier. As far as the future goes, Barbara's plans are indefinite.

DIANE BADOREK
50 Hermitage Drive

Diane has been a two-year member of the National Honor Society, Girls' Patrol, and I.R.C. Outside of school, her varied interests include sewing, reading, and astronomy. Diane plans to enter a field which "satisfactorily combines her aptitudes in science and mathematics."

JANET BARRON
79 Keith Street

Janet wants to enter the field of nursing. A member of our Future Nurses' Club, she carries on what she learns as a volunteer at a local hospital. Janet also enjoys working with neighborhood children. Among her interests is music. Janet plays the piano and guitar.

BEVERLY BAILEY
256 Tyler Street

While at Classical, Beverly participated in Carousel one year and was a two-year member of the Choir. Outside of school, she likes to play the piano and sing. Bev, who enjoys working with children, plans to study elementary education.

ANN BASCOM
54 Randolph Street

In the tenth grade, Ann was a member of the Girls' Chorus. She served her homeroom as a Student Treasury agent in her senior year. Ann would like to prepare for a career as a medical or executive secretary.

ELAINE BANNON
15 Pinebrook Drive

Elaine has been a three-year member of both the Future Nurses' and Biology Clubs. She enjoys singing which she has pursued as a member of the Chorus and Choir. Elaine plans to major in nursing.

PAUL BEAVER
60 Piedmont Street

Paul's school activities at Classical were limited because he had a part time job. He enjoys skiing and listening to music. Paul plans to attend a liberal arts college.

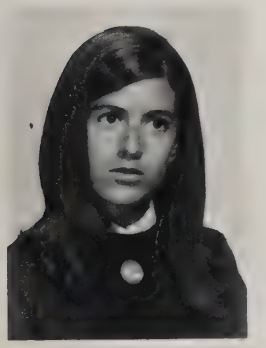

DIANE BARR
247 Trafton Road

While at Classical, Diane was a two-year member of I.R.C., the Future Teachers' Club, and the Girls' Chorus. In her senior year, Diane served on the Activities Committee. She enjoys working with younger children and she wants to pursue this by becoming an elementary school teacher.

GARY BARR
85 Olmstead Drive

Happy-go-lucky Gary is a guy who hates sitting still. He keeps busy after school with various hobbies. Among these are automobiles, anthropology, and poetry. Gary plans to attend a business college next fall and hopes to become a successful businessman.

Brian Lambert and Lisa Swanberg recall fond memories.

The class of '69 enjoys their first football rally.

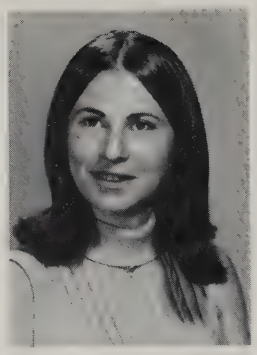

LINDA BERARD
39 Farnsworth Street

While at Classical, Linda has participated in I.R.C., the Future Teachers' Club, and the Biology Club. She enjoys sewing and swimming. Linda's main ambition is to become a nurse.

RICHARD BERGER
77 Carver Street

Rich has been a member of the French and Biology Clubs, the Choir, and Madrigal. He has been a three year member of Junior Achievement and enjoys reading very much. Rich has not made up his mind whether to engage in education or medicine.

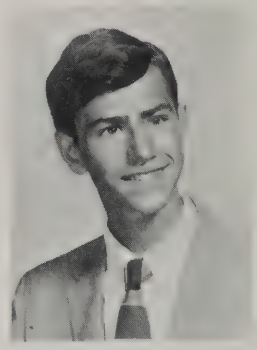

RHONDA BELASCO
225 Winton Street

Ronni has been a member of I.R.C., the Latin Club, the Senate, the Spanish Club, chorus, and choir. She has also been a delegate to the model congress. She is a volunteer at a local hospital. Ronni would like to become a teacher.

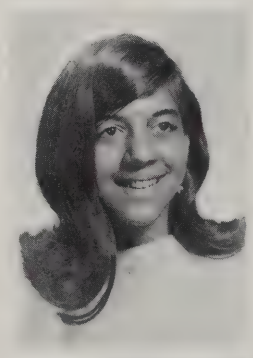

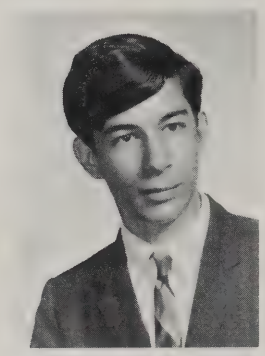

MICHAEL BESHARA
32 Marlborough Street

During his three years at Classical. Michael has been very active in music. In his junior and senior years he has participated in Madrigal and in the Boys' Chorus. He also has been a member of the Latin Club, the Biology Club, and the Constitution Committee. Michael has been on the Boys' Patrol for two years also.

CHRISTINE BELLANY
72 Steuben Street

Chris has served her homeroom as Student Treasury agent all three years at Classical. She has been a member of I.R.C., the Spanish Club, the Future Nurses' Club, and a library aide. Chris enjoys reading, skiing, and volunteering at the hospital. Chris would like to become a nurse.

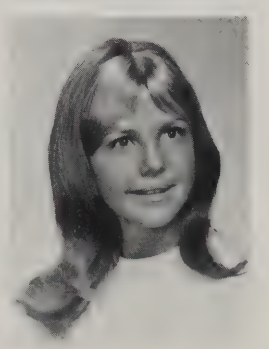

DEBORAH BLACKIE
1318 Plumtree Road

Debbie has been a three-year member of I.R.C., and a member of the Future Nurses' Club in her junior and senior years. Musically inclined, Debbie participated in the Girls' Chorus in her freshman and junior years and in the Choir as a senior. Debbie's outside interests include sewing and folk music. Her ambition is to travel.

SCOTT BENNETT
182 Dayton Street

Scott belonged to Boys' Chorus during his freshman and junior year, and the Choir in his senior year. He has been a three year member of I.R.C., and the Senate, serving as treasurer of the latter in his senior year. He has participated in the A.I.C. and West Springfield Model Congresses. Outside of school, he enjoys serving as an umpire. Scott plans to attend a liberal arts college.

ELAINE BLAKE
160 Carver Street

Elaine, an active member of her class, has been a two-year member of the *Blue and White* staff. In her junior year she served on the Activities and Junior Prom ticket committees. Outside of school, she enjoys volunteering at a local hospital, camping, and playing the piano. Elaine plans to enter the medical field.

since freshman year.

JOSEPH BLAKE
89 Oswego Street

Joe, a scientist at heart, has been an active, two-year member of the Science Club. He enjoys working with chemical experiments and finding new solutions to them. Joe plans to go to a liberal arts college and study data processing. Later, he would like to become an instructor in this field. Joe also was a member of I.R.C., and the Chess Club.

FRANCINE BOULEY
72 Monrovia Street

Francine has been a three-year member of the Red Cross serving as president in her senior year, and a member of the Biology Club where she served as treasurer in her junior and senior years. Francine enjoys sewing, reading, and working with children. Francine wishes to work with emotionally disturbed children.

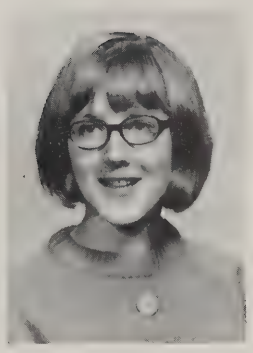

ANN BLANCHARD
29 Melville Strret

Always working for others, Ann has been an active member of I.R.C., Red Cross, and the Future Teachers' Club. One of her outside interests is helping underprivileged children. She hopes to become an elementary school teacher. Ann also was in the Biology and French Clubs.

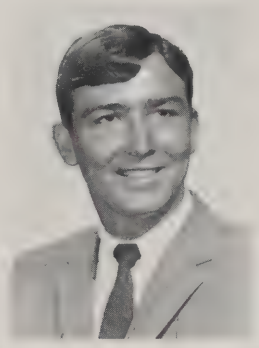

MARK BOUSQUET
50 Jean Drive

Mark has been an outstanding hockey player during his three years at Classical. He was captain in his senior year and was elected to All-Western Mass. in his junior year. He has also played varsity baseball for three years. Mark plans to attend college, possibly majoring in physical education.

LAURIE BLOCK
50 Abbott Street

Laurie has been an active member of I.R.C. Being a ski enthusiast, she has been a two year member of the ski club. A swimmer herself, Laurie has taught swimming at camp and to underprivileged children. Laurie hopes to become a physical therapist.

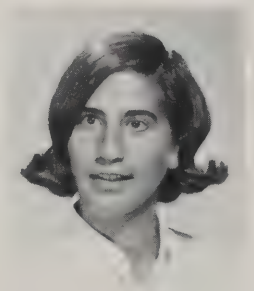

CAROLYN BRASSARD
15 Dalton Place

Carolyn has been a three-year member of I.R.C. She was a member of the Junior Prom publicity committee. She also was a library aide for three years and a member of the Future Teachers' Club in her senior year. Carolyn's outside interests include folk guitar, teaching religion, and working in a library. Carolyn would like to become a teacher.

A. JACQUELYN BLOUNT
44 Cambridge Street

Jackie has been a member of Girls' Patrol in the eleventh and twelfth grades. She has been a member of the chorus, Choir, and I.R.C. She was also a PTSA representative. Outside of school, Jackie enjoys sewing, cooking, and reading. She plans to enter a field of human relations.

DIANA BREEN
44 Upton Street

Diana has been a three-year member of I.R.C. In her freshman year, she was a member of the Girls' Chorus and the Carousel Ticket Committee. In her senior year, she belonged to the Spanish Club. Diana enjoys all sports including swimming, horseback riding, and skiing. She would like to become a physical therapist.

ANDREW BLUMBERG
259 Commonwealth Avenue

One of our best mathematicians, Andy has been a member of the Mathletes for three years. He was also a two year member of the National Honor Society. In his freshman year, Andy belonged to the Activities Committee and the Hebrew Club. His outside interests include music and religious youth work. He would like to be a teacher of math or Hebrew.

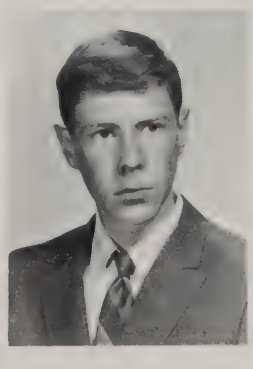

THOMAS BRIDGES
104 Sterling Street

Although Tom did not participate in any school activities, he has played the guitar for six years. He enjoys bowling and fishing. His ambition is to attain a doctor's degree in biological or psychological science.

Much has been accomplished,

JANNIE BROAD
133 Commonwealth Avenue

Jannie, a three-year member of the orchestra, has been in the Hebrew Club in her freshman year and in the National Honor Society in her junior and senior years. Outside of school, Jannie plays the violin in the Young People's Symphony and in the Western District Orchestra. She also enjoys reading, tennis, and skiing.

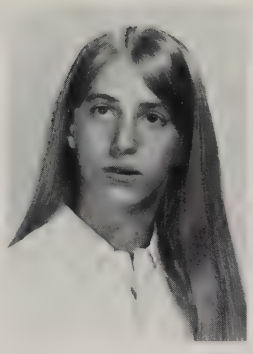

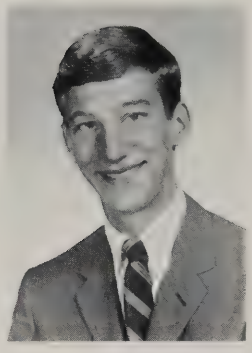

PAUL BUCKLEY
5 Rupert Street

Paul was a three-year member of the band and the swimming team. He enjoys skiing, swimming, and music. He hopes to attend college and become successful.

DARLENE BROWN
140 Macbeth Street

In her freshman year, Darlene was an S.T. agent, a member of the chorus and the field hockey team. As a senior, Darlene belonged to I.R.C., and Pierides. She was also a student leader in her senior year. Darlene holds a job outside of school. She hopes to go into the teaching profession.

KENNETH BUFFINGTON
34 Mohawk Drive

Since Ken holds down a job, his school activities have been few. He was in the Biology Club in his freshman year and the Science Club in his freshman and junior years. Ken enjoys reading and model designing and building. He someday hopes to be in business for himself.

DEBORAH BROWN
708 Roosevelt Avenue

Debbie's interests are varied. She has been a member of the Future Teachers' Club for both her junior and senior years and enjoys working with children. Her ambitions are uncertain but she would, perhaps, enjoy the field of journalism.

LAURIE BURKHART
38 Tinkham Road

During Laurie's three years at Classical, she has enjoyed participating in I.R.C., and the Red Cross. She also served on the Girls' Patrol for two years. Outside of school, Laurie enjoys skiing and sewing. She plans to enter the field of home economics.

LINDA BROWN
66 Suzanne Street

Linda has been an active member of Pierides for three years. In her junior year, she held the office of treasurer, and in her senior year, she was program chairman. She has also been in the Senate in her freshman and junior years, and in I.R.C., in her freshman year. Linda plans to go to college and become a lab technician.

ROBERT CALCASOLA
60 Cornwall Street

Robert, a well known hockey player, has served the team as its captain during his senior year. He was also a member of I.R.C., and the Boys' Chorus. During his junior year, Robert played varsity football. Among his hobbies are boating and archery. Robert hopes to attend college and become rich and successful in whatever field he enters.

KAREN BRUNO
210 Talmadge Drive

In her freshman and senior years, Karen was a member of the Art Club. She has also been a member of Pierides, I.R.C., the senior activities committee, and Junior Achievement. Outside of school she enjoys painting and reading. She intends to pursue her study of art.

WAYNE CAPLETTE
19 Herbert Avenue

Wayne enjoys golfing, the beach, and listening to music. Wayne would like to go to a broadcasting school and become a disc jockey.

many lasting friendships have been made.

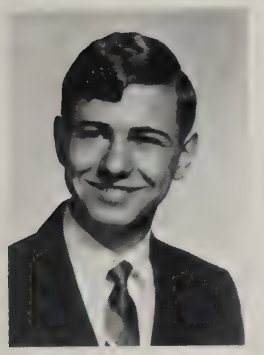

GEORGE CARELLAS
11 Murray Hill Road

George was a member of the Boys' Chorus in his freshman year and the Choir in his junior and senior years. He was also a member of the Spanish Club and I.R.C. George enjoys coin collecting, swimming, bowling, and traveling. He would like to major in medicine.

JOYCE CERRONE
15 Birchland Avenue

While at Classical, Joyce has been a member of the Biology Club, the Future Teachers' Club, Pierides, Junior Achievement, and I.R.C. Joyce was also a member of the orchestra in her freshman year. Outside of school, she enjoys traveling and participating in sports, especially swimming, skiing, and tennis. Joyce plans to attend a liberal arts college.

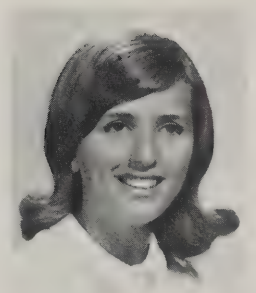

JOANNE CARENZA
105 Roosevelt Avenue

Joanne, transferring in her junior year, has been a member of I.R.C., the Ski Club, the Spanish Club, and a PTSA representative. She enjoys sewing, horseback riding, and skiing. She also has a part time job. She plans to study fashion design.

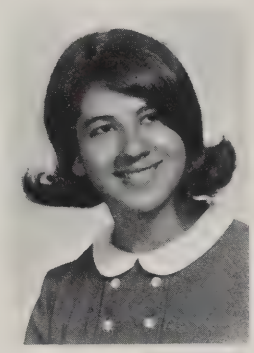

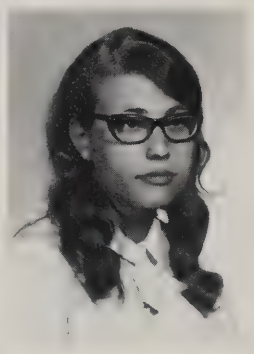

JUDITH CHAITOVSKY
44 Texel Drive

Judy has been an active member of I.R.C., the Hebrew Club, and the Biology and Future Teachers' Clubs. She has also been one of the Girls' Patrol and a student leader. Her outside interests include reading, swimming, guitar, singing, and babysitting. Judy would like to be a teacher of underprivileged children.

PAUL CASE
93 Kathleen Street

Paul has been head of the stage crew in his junior and senior years, and has participated in Carousel in his freshman and junior years. He "digs wild clothes." Paul is undecided about his future.

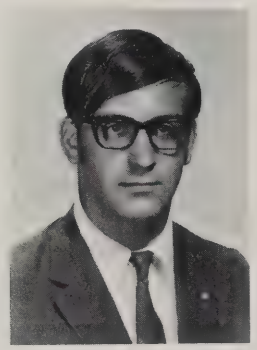

ANNA CHANDLER
510 Wilbraham Road

Anna was a member of the Art Club in her junior year and a member of the French Club in her senior year. She is very interested in fashion illustration and design. Anna hopes to go to an art school and secure a position designing clothes for a large company.

JOHN CAWLEY
81 Upton Street

John has been a three-year member of the varsity soccer team and as a senior served as captain. Also he has been a three year member of both the hockey and baseball teams. As a junior, Jackie was a member of the Boys' Patrol and a *Blue and White* agent.

Charlie Demos, Bev Bailey, Ann Austern, Dawn Aitcheson, Diane Andrews, Cliff Colson, and Bill Cooper pause between classes.

ALFRED CELETTI
99 Corcoran Boulevard

Al has been a member of the Biology Club for three years, a lab aide for two years, and a member of the French Club. Al enjoys reading. He would like to become a chemist or a research scientist.

College conferences fill

Cindy Corbert listens attentively at a college conference.

WILLIAM CHEWNING
50 Brandon Avenue

Bill was a member of the Chess Club in grade ten and the *Scribe* in grade eleven. Outside of school he enjoys deep sea fishing, bowling, and ice skating. He hopes to major in biology or history and later enter the Marines as an officer.

JAMES CHRISANTHOPOULOS
45 Pineview Drive

Jim has been a member of IRC, the Boys' Chorus, the Activities Committee, and the Spanish Club. He enjoys swimming, skiing, and horseback riding. Jim would like to go to a small, liberal arts college where he hopes to become an American History or English teacher.

KATHRYN CHANDLER
510 Wilbraham Road

Kathy was a member of the Art Club in the eleventh and twelfth grades. As a senior, she was a member of the French Club and the Future Teachers' Club. Kathy enjoys reading and is especially interested in fashion illustration and designing. She hopes to teach art on the junior high school level.

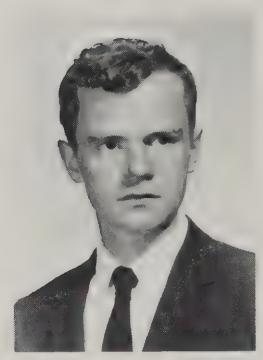

GORDON CLARK
208 Mary Coburn Road

Gordie, one of our musical students, has been a three year member of the Band, and the Orchestra, and a two year member of the Woodwind Quintet. Gordie was also a member of the stage crew. His outside interests include creative writing and working with underprivileged children. Gordie would like to be a social worker.

MARJORIE CHASE
66 Benz Street

Margie has participated in the Girls' Chorus for two years and was an I.R.C. member for three years. She also was a student leader. Outside of school, Margie enjoys skiing, horseback riding, and reading. She plans to continue her education at college studying retailing. Her ambition is to be a buyer for a retail store.

KATHLEEN CLARK
26 Florentine Gardens

Kathy has been a member of the Girls' Chorus in her freshman and senior years. She has also participated in I.R.C., and the Ski Club. Kathy's outside interests include skiing, reading, listening to music, and going to the beach. After graduation, she plans to attend college and become a retail buyer.

BARRY CHERNOCK
75 Copeland Street

Barry belonged to the soccer team in his freshman and junior years. Outside of school, Barry enjoys football, baseball, and tennis. He was captain of a championship basketball team at a local community center. Barry hopes to become a successful business man.

ROBERT CLEAVALL
83 Onterio Street

Bob's activities at Classical were limited. He played hockey and soccer in his freshman year.

the last months in high school.

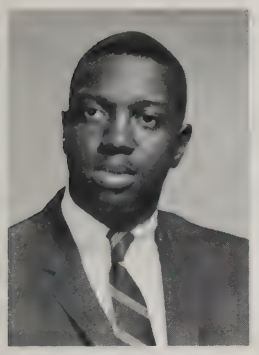

HOWARD COFFER
19 Maynard Street

Howard was a member of the Freshman Banner Committee. He has a wide variety of outside interests. His plans for the future are indefinite.

DIANA COLEMAN
73 Mary Coburn Road

Diana has been a three year member of I.R.C. She served as secretary of the Biology Club in her junior and senior years, as a member of the Constitution Committee, and in Junior Achievement. Diana enjoys skiing and swimming. She hopes to become a detective.

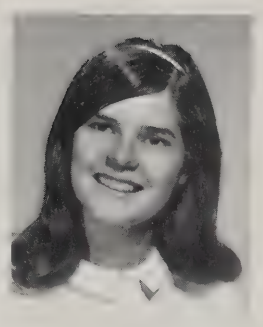

DEBRA COHEN
14 Benz Street

Debbie enjoys meeting people. She has been a two year member of I.R.C., and an alternate for P.T.S.A. Outside of school, she belongs to a youth group, an organization which helps in her desire to meet people. Debbie is interested in teaching and retail merchandising.

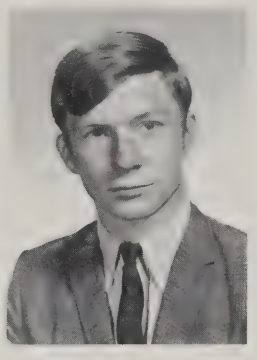

CLIFFORD COLSON
333 Abbott Street

Cliff, a member of the soccer and swimming teams, has contributed to *Scribe* in his junior year. He enjoys listening to blues music, reading, and writing books. He has a secret ambition to become a writer.

ROBERT COHEN
14 Inglewood Avenue

Being a member of Junior Achievement has helped Bob in his future business plans. He wants to attend a business school and engage in retail business. In his junior year at Classical, he was a chemistry lab aide.

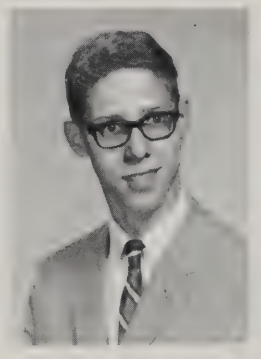

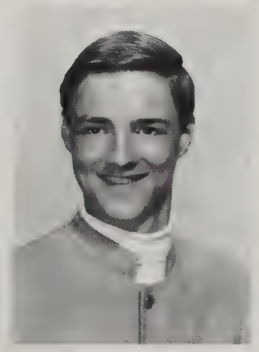

R. SANDERSON COMBS
64 Commonwealth Avenue

Sandy is particularly interested in singing, having been a member of the Chorus, the Choir, and Madrigal. Sandy has also served on the Activities Committee, the Stage Crew, A.V.A., and Carousel. Sandy plans to join the Navy and hopes to later become a cook.

STEVEN COHEN
679 Roosevelt Avenue

At Classical, Steve has been in Madrigal, Carousel, on Boys' Patrol, and in the Senate. He is one of the founders of the Forum and was a National Merit Semifinalist. Outside of school, Steve enjoys reading, creative writing, swimming, painting, and playing the piano and guitar.

EDWARD CONNOLLY
196 Navajo Road

Ned was a member of the Boys' Patrol in his junior and senior years. In Classical, Ned was on the baseball and basketball teams. Outside of school, he enjoys water skiing and mountain climbing as well as basketball. Ned's ambition is to become a lawyer.

DOROTHY COKKINIAS
824 Sumner Avenue

Dorsey, a member of I.R.C., the Future Teachers' Club, and the French Club, was also an S.T. representative. Outside of school, she enjoys swimming, singing, and belonging to a drum corps. Dorsey plans to attend college and eventually teach high school English.

WILLIAM COOPER
121 Cherryvale Avenue

At Classical, Bill's activities have been limited. His ambitions are to help children, possibly as a guidance counselor, and to go into business administration.

CAROLE COPE
110 Quincy Street

Carole has been a member of Classical's Girls' Chorus during her three years here. In her senior year, she was chosen S.T. alternate for her homeroom. Carole's ambition is to be a social worker.

JACKLYN CRUIKSHANK
27 Mountainview Street

Jackie was a member of I.R.C., for two years and a student leader in the gym for one year. She worked as a volunteer at Springfield Hospital for a year and a half. Jackie enjoys writing, swimming, and working with children in her spare time. She would like to major in French while studying abroad.

CYNTHIA CORBERT
44 Itendale Street

Cindy was a three year member of I.R.C., as well as being a student leader in gym during her senior year. Outside of school, she enjoys reading, swimming, horseback riding, and creating mosaic pictures. Cindy particularly enjoys working with children. She hopes to attend college and work for our government in a foreign country.

CATHERINE CRUSE
49 Capital Road

Cathy, a member of I.R.C., and the Future Nurses' Club, was also a library aide. Outside of school she enjoys horseback riding, collecting stamps, and working as a volunteer in a local hospital. She plans to enter the field of nursing.

DIANE CORMIER
949 Bradley Road

Di has been very active in extracurricular activities. She has been a member of the Future Teachers' Club, the Biology Club, French Club, and Chorus. She has served as a *Recorder* front page editor and as a Student Government representative, and was a member of the National Honor Society. Di enjoys camping, traveling, watching sports and putting around town in her Corvair.

SUSETTE CURTO
45 Grottan Street

Sue has been a three year member of I.R.C. She enjoys reading and sewing. She hopes to become a nurse.

KEVIN COSTA
41 Varney Street

Kevin came to Classical in his senior year, therefore his activities have been limited. He plans to pursue a career in music.

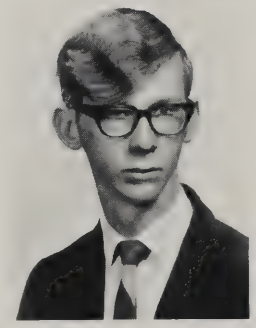

BARBARA CUTLER
149 Bremen Street

While at Classical Barbara was a member of Girls' Chorus, I.R.C., the Spanish Club, and Pierides. She enjoys meeting people from different countries. Barbara hopes to major in French and Spanish.

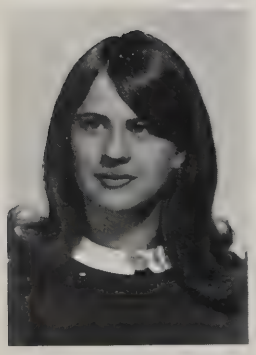

JUDITH CROWE
23 Puritan Circle

Judy has been a member of Pierides, the Spanish Club, and the Future Teachers' Club in her senior year. She also belong to I.R.C., for three years. Judy served on both the Junior and Senior Prom committees. Outside of school, she enjoys swimming and skiing. Judy, who enjoys working with children, hopes to become a teacher.

RICHARD CUZZONE
26 Ambrose Street

Rich is very interested in building cars. He also enjoys playing the drums in his band. Rich would like to go to a liberal arts college.

THE CITY LIBRARY
SPRINGFIELD, MASS.

but the friendly spirit has prevailed.

NORMAN DAGENAIS
49 Worthy Street

Athletically-inclined Norman enjoyed participating in sports while at Classical. He was a three year member of the football team. Serving as captain of the track team in grades eleven and twelve, Norman was also a three year member of that team. His plans for the future are still undecided.

LYNN DESROSIER
128 Bridle Path Road

For three years Lynn has been a cashier, a library aide, and an S.T. agent. In her junior and senior years, she participated in the Future Teachers' Club and I.R.C. She was also a member of the Choir this year. Outside of school, Lynn enjoys Junior Achievement, skiing, and many other sports. Lynn would like to be an elementary school teacher or a clinical psychologist.

MAURA DEADY
1384 South Branch Parkway

Maura was a two year member of the band, serving as secretary in her senior year. She was a correspondence editor for the *Scribe,* and prose editor for the *Scribe* supplement in her junior year. Maura enjoys playing the guitar and the flute, and ballet or modern dance. She is also a skiing enthusiast. Maura hopes to pursue a career in physical therapy.

VERONICA DIAZ
94 Bowles Street

During her three years at Classical, Veronica has been a member of I.R.C., the Future Nurses' Club, and the G.A.A. In her spare time, she enjoys horseback riding, dancing, reading, and writing. Veronica's plans for the future are to succeed.

CHARLES DEMOS
55 Bloomfield Street

Charlie has enjoyed being a three year member of Student Government, serving as vice-president in his senior year. He has also served as vice-president of the Interhigh Youth Council, a member of Choir, manager of the school store, agent for *Blue and White,* and as a member of I.R.C. Outside of school, Charlie has held a part-time job. In his spare time he enjoys playing golf. Charlie plans to attend college and become a lawyer.

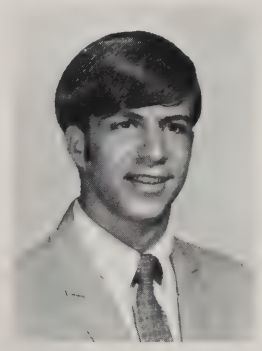

VINCENT DIMAURO
41 Fountain Street

Vinnie has been a member of I.R.C. He enjoys playing football. Since summer is his favorite time, he also likes to be at the beach. Vinnie would like to become a teacher.

JANICE DENNY
57 Chapin Terrace

Janice has been a three year member of I.R.C. In grades ten and eleven she was an S.T. and *Blue and White* agent. Also, in her junior year, she was a student leader in gym. Outside of school, Janice enjoys reading, swimming, working with others, and being a member of Junior Achievement. She plans to attend college and possibly major in psychology.

JOANNE DENNY
57 Chapin Terrace

Joanne was a three year member of I.R.C. In the twelfth grade she became a member of the *Blue and White* staff. Outside of school she is a member of Junior Achivement and enjoys reading, traveling, and listening to music. Joanne plans to enter the field of sociology.

Seniors make their way thru the crowded halls.

School activities provided opportunities

Erica Green shares a joke with Robin Freedman and Elaine Blake.

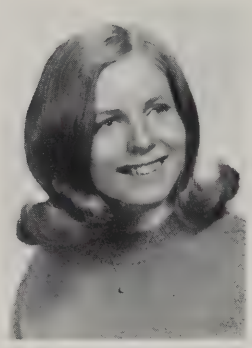

LINDA DORVAL
45 Bacon Road

Lynn has been a member of the Carousel ticket committee, a three year S.T. agent, a member of I.R.C., and the Senior Activities Committee. She enjoys going to hockey games, babysitting, and reading novels. Lynn would like to become an elementary school teacher or a teacher of handicapped children.

SUSAN DORVAL
45 Bacon Road

Susan, a member of IRC, Girls' Chorus, and the Activities Committee, enjoys spectator sports, especially hockey. She plans ao become an L.P.N. and later plan to further this career in nursing.

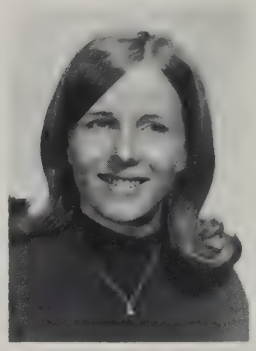

DANIEL DOBEK
102 Victoria Street

Danny has played the organ in the dance band for Carousel in his freshman and junior years. He was a member of the Senior Prom decorating committee. Danny enjoys stock car races and music.

MICHAEL DOYLE
92 Maebeth Street

Sports minded Mike has been a three year member of the soccer, basketball, and baseball teams. Mike would like to attend college to become a high school or college coach.

FREDERICK DOLGIN
245 Roosevelt Avenue

Fred, a member of the National Honor Society in his junior and senior years, became president this year. He was also a member of the *Recorder* staff, Student Government, the Mathletes, and the tennis and soccer teams. Outside of school, he enjoys music and reading. Fred plans to go to college and do research.

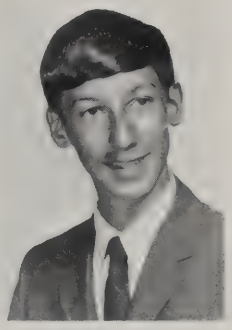

GILBERT DUFAULT
40 Jeffrey Road

While at Classical, Gil was a three year member of I.R.C. and a two year member of the golf team. Outside of school, he enjoys playing basketball, football, and golf. Gil hopes to pursue a career in business.

DENISE DOLVIN
211 Carver Street

Denise has been active as a three year member of I.R.C., a member of the Spanish Club, and a participant in Carousel for two years. Denise's main hobby is dancing, both tap and modern jazz. She also enjoys swimming, reading, and playing tennis. Denise's ambition is to work with underprivileged children.

LINDA DUNCAN
331 Ladd Street

Music is one of Linda's favorite pastimes, and she has pursued this interest as a member of the Chorus for two years, a member of the Choir for one year, and a participant in Carousel in eleventh grade. Because she wants to help other people, Linda's ambition is to become a social worker.

for friends to get together.

GARY DUROCHER
285 Central Street

Gary's interests center around his car. He also enjoys all sports, most particularly baseball. Gary hopes to become an Air Force helicopter pilot.

STEPHEN ELLIS
47 Sherwood Road

Steve has been a three year member of both the soccer and hockey teams. He plans to attend college and study business administration.

RENE EADY
43 Stebbins Street

Rene has been a P.T.S.A. representative for three years. She was in Chorus for two years and in her senior year became a Choir member. Also in her senior year she was a member of I.R.C. and the Future Teachers' Club. Her hobbies include reading, dancing, singing, and watching football games. She hopes to attend college to become an elementary school teacher.

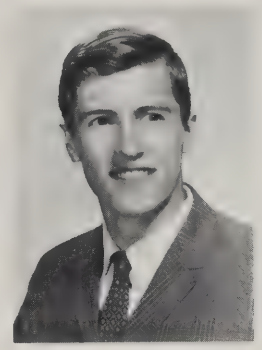

NEAL ELLSWORTH
103 Hamburg Street

Sports-minded Neal has been a member of Classical's soccer team for two years. He has also been a three year member of the track team. He enjoys bowling, boating, and hunting. Neil is enrolled in an art course and hopes to go into the field of commercial art.

BARBARA EHRLICH
5 Amanda Street

Barbara was a three year member of the Spanish Club, serving as secretary in her senior year. She also belonged to I.R.C. in her freshman and senior years. Outside of school, Barbara is interested in modern dance, ballet, and the theater. She particularly enjoys modelling at a Springfield department store where she is Classical's representative to its High School Council. Barbara plans to pursue a career in international relations.

KEVIN FAY
58 Steuben Street

Kevin served his class as president in the tenth, eleventh, and twelfth grades. He was also a member of Student Government, the Senate, the Activities Committee, and the Boys' Patrol. Kevin enjoys most sports, especially football, basketball, and golf. After graduation, Kevin wants to start his own business and then go into politics.

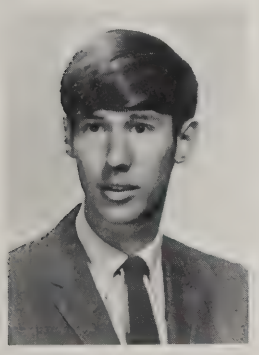

MARK EHRLICH
21 Rita Street

Mark has participated in Chorus, the Activities Committee, I.R.C., and Boys' Patrol. He served as captain of the tennis team in his senior year. Most of Mark's time is spent with his rock 'n roll band.

LAURA FELDMAN
128 Carver Street

Laura has been an active member of I.R.C. for three years, and has also served on the Constitution Committee as a freshman. Interested in singing, Laura was a member of the Choir in eleventh grade and a member of Madrigal in twelfth grade. Laura's other hobbies include playing tennis and playing the piano. Laura plans to attend college and major in biology.

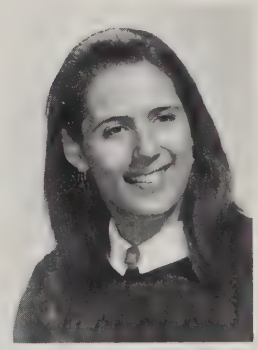

JOHN ELKINS
171 Overbrook Drive

John has been a member of the Boys' Patrol, the band, and on the soccer and track teams. His outside interests include snow and water skiing, and mountain climbing. John plans to attend a liberal arts college.

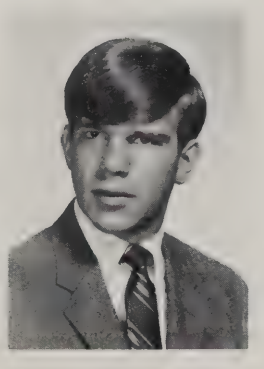

JOHN FENTON
15 Pear Street

John was a member of the basketball team in his freshman and junior years. He enjoys sports and going to the beach. John's plans for the future are indefinite, but he would like to live contentedly.

Seniors remember the many occasions

STEPHEN FERRARONE
35 Wendover Road

Steve has been a member of the Activities Committee and the track team. He has also been a member of the Boys' Patrol, the Choir, and the Madrigal. He is interested in history and has worked as a guide in a Revolutionary War Museum, telling the story of that war. Piano, organ, and skindiving are Steve's hobbies. Steve hopes to follow a career in the field of history.

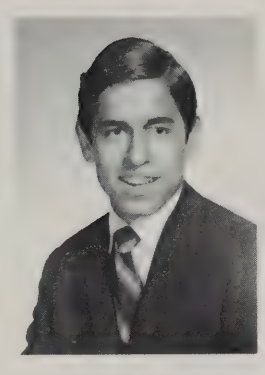

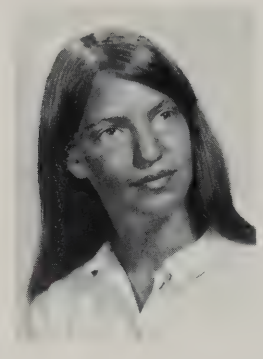

ROBIN FREEDMAN
40 Riverview Terrace

Robin was a two year member of the National Honor Society serving as secretary in her senior year. She was also on the *Recorder* staff for two years serving as a page editor in grade twelve. For three years, Robin belonged to the Mathletes and the Orchestra. Outside of school, she belonged to the Young People's Symphony and participated in the All-State Orchestra. Robin hopes to pursue a career in biochemical research.

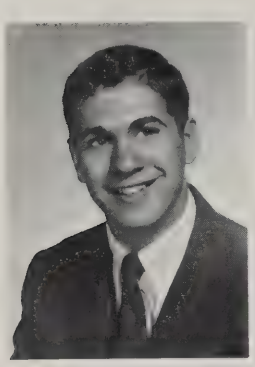

STEPHEN FINSON
87 Maryland Street

Besides being a member of the stage crew the last two years, Steve was a member of the track team in his freshman year, and the Chess Club in his junior and senior year. Also, he was a member of the Biolgy Club in his freshman year, and the Science Club for three years. Steve hopes to go into medicine or medical research after leaving school.

JOYCE FREGEAU
12 Waye Street

At Classical, Joyce has been a three year member of I.R.C. and the Future Teachers' Club. She has been on the Activities Committee as a freshman, a *Blue and White* agent as a junior, and has served her homeroom as P.T.S.A. representative in her freshman and junior years. Joyce hopes to become an elementary school teacher because she enjoys working with small children.

JAMES FOX
121 West Crystal Brook Drive

Jimmy has been a member of the crew and soccer teams. In his freshman year he joined the Chorus. His hobbies are water and snow skiing. He hopes to become a successful lawyer.

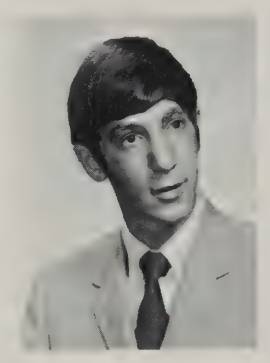

LAUREL GADREAULT
67 Washington Street

Laurel has been a member of the I.R.C. in her freshman through senior years. She served as a member of the Girls' Patrol in her senior year. She is interested in water skiing and bowling. In her senior year she was a member of Junior Achievement. She would like to become a child psychologist.

BARBARA FRANKLIN
40 Bartels Street

Barbara's active years at Classical have included membership in the Girls' Patrol, I.R.C., the Future Teachers' Club, G.A.A., the Girls' Chorus, and the French Club. In addition, she was the publicity editor for *Scribe* and served on the Freshman Banner Committee and the Junior and Senior Activities Committees. Barbara hopes to work with small children.

KATHLEEN GAMACHE
50 Park Lane

In the tenth grade, Kathy was a member of the Biology Club. In eleventh and twelfth grades she was a member of the Future Teachers' Club and she served her homeroom as the Student Treasury Representative. Kathy enjoys working at a local hospital and sewing her own clothes. She would like to be an elementary school teacher.

CAROL FREDETTE
23 Delano Drive

Aside from being a Student Treasury representative and a member of Junior Achievement, Carol's main interests lie in gymnastics. She also enjoys art in school. Carol's future ambition is to be a gym teacher.

SUSAN GANLEY
35 Denton Circle

Sue is mainly interested in the teaching profession. As a result, she has been a member of Future Teachers' Club at Classical; and also I.R.C. Her outside interests include reading, working at one of the branch libraries, and her job as a fifth grade confraternity teacher. Her ambition is to continue teaching at the elementary level.

that were shared with friends.

DAVID GARBER
34 West Crystal Brook Drive

Being one of Classical's best golfers, David has been a member of the golf team for three years. He is also a member of I.R.C. and the Hebrew Club. Besides golf, David enjoys bowling in his spare time. He also works at a drugstore after school. David's ambition is to be a physician.

CYNTHIA GHAREEB
95 Caseland Street

Cindy has participated in many activties at Classical High. She is a three year member of both I.R.C. and the Future Teachers' Club. She has served for two years as treasurer of Pierides. Her future ambition is to become a secondary school teacher.

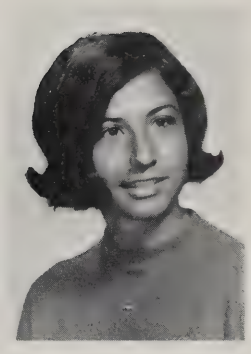

SALLY GEISEL
112 Clydesdale Lane

During her freshman year, Sally was a member of the Girls' Chorus. In her junior and senior years she was a Madrigal singer. Sally was a member of the Girls' Patrol in her senior year. She would like to pursue a career in nursing.

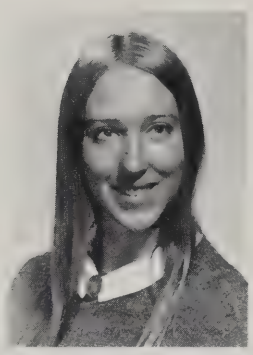

STEVEN GIBSON
62 Garland Street

Steve has been a three year member of the soccer team and the Activities committee. He was chairman of the senior banquet band committee, and a member of the Choir. He would like to go to a liberal arts college.

SARAH GELFAND
11 Eloise Street

Sarah has been a three year member of the Future Teachers' Club and a member of the Girls' Chorus in her freshman year, and the Choir in her junior year. Outside of school she has a part time job. She also likes to play the accordion. Sarah hopes to become a high school teacher.

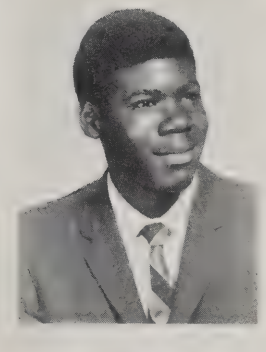

LINTON GILLING
80 Sycamore Street

Linton has been a member of the football team and Boys' Chorus while at Classical. He enjoys playing the trumpet. Linton would like to become a guidance counselor.

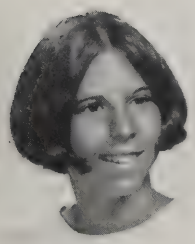

JOYCE GELLER
226 Carver Street

Joyce has been a three year member of I.R.C. In her junior year she was one of the editors of the *Scribe*. In her senior year she was a member of the Choir and the National Honor Society. In past summers, Joyce has been a volunteer at a camp for retarded children. She would like to study to be a criminologist.

Randi Tillman and Jean Travis present Elaine Blake with a headful of hats.

CHRISTINE GHAREEB
60 Hamburg Street

Chris has been a three year member of I.R.C. while at Classical. She has also been a student leader during her junior and senior years. Among her interests are racing and football. Chris likes to spend time cruising around the city in her automobile. Her ambition is to be a legal secretary.

Charlie Demos?

LAURA GOLDBERG
533 Dickinson Street

Laura has been a three year I.R.C. member while at Classical. She was also an alternate *Blue and White* agent. Laura has many outside activities. She has been a Junior Achievement member, a member of N.E.F.T.Y., and a tutor. She hopes to attend college and become a psychologist.

CRAIG GOLDSMITH
374 Commonwealth Avenue

In the eleventh grade, Craig was the P.T.S.A. representative for his homeroom. Craig enjoys football and activity in his youth group. He hopes to attend a business college.

JOEL GINGOLD
142 Dayton Street

Joel has been an active member of many activities in Classical. In his freshman year Joel was a member of the Latin Club. He was also a member of I.R.C., and the tennis team. Joel wishes to become a doctor.

MARK GOLDSTEIN
160 Groveland Street

Mark was a three year swimming team member serving as captain in his senior year. He was a three year member of I.R.C. Mark enjoys swimming and working in a local drugstore. Mark's plans for the future are indefinite.

BRADFORD GOFF
259 Harkness Avenue

Brad was active on the *Recorder* staff in his junior year and was managing editor of that paper in his senior year. He became a member of the National Honor Society in his senior year. Brad has been a three year member of Classical's Biology Club, which seems to point to his ambition of becoming a biochemist.

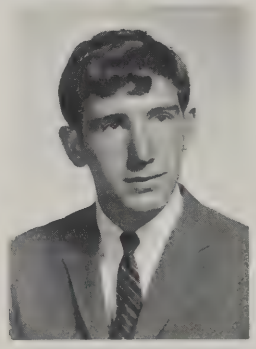

DAVID GORDON
103 Bronson Terrace

Dave was a member of the ski club in his junior and senior years. He was a member of the Latin Club in his freshman year. Dave enjoys all sports but especially skiing. He would like to go to college and pursue a biological career.

JAMES GOLD
44 Trinity Terrace

Jim has served as a three year *Recorder* member, two years as a sports photographer and one as advertising manager. He also served as an orchestra violinist. His outside hobbies include photography and journalism. Jim hopes to become a math teacher and journalist.

MERLE GORDON
61 West Alvord Street

Merle was a student leader in the gym in her junior year. Merle has been a member of the Hebrew Club, I.R.C., and Girls' Chorus. She enjoys working with children and volunteering at a local hospital. She would like to go to college to become a kindergarten teacher.

KATHLEEN GORMAN
171 Ashland Avenue

Kathy has been a three year member of I.R.C., a junior member of the Spanish Club and Activities Committee. She was a student leader in her senior year. Kathy enjoys watching and participating in some sports. She would like to go into the field of medicine.

ERICA GREEN
134 Longhill Street

During her junior and senior years, Erica served as class secretary. She was a member of the Activities Committee, I.R.C., the Hebrew Club, the Junior Prom committee, and the Girls' Chorus. Erica was *Recorder's* business manager in her senior year. She hopes to go into some field of medicine in the future.

DONALD GOSIEWSKI
444 Chestnut Street

Don, an S.T. alternate, is president of the Science Club. In his spare time he plays tennis, goes cycling, and hunts for rocks. He plans to become a dentist.

PHYLLIS GREEN
77 Clarendon Street

Phyllis has been a library aide all three years at Classical. She was a member of the Future Teachers' Club in her senior year and a member of the Girls' Chorus in her freshman year. Phyllis enjoys sewing and listening to music. She hopes to become a math teacher.

WILLIAM GOURLIE
28 Gilette Avenue

While at Classical, Bill was a freshman member of the Choir and a junior and senior member of the Madrigal singers. He was a three year member of the Mathletes, the vice-president of the French Club, and a *Blue and White* staff member. Bill would like to be a math major.

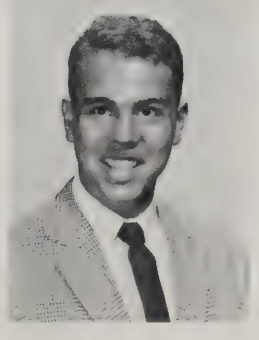

JONATHAN GREENBERG
106 Wachusett Street

Jonathan has been a three year member of the Senate. During his junior and senior years, he was a member of the *Recorder* staff where he served as a Feature Editor. In his senior year, Jon was a member of the Schools Match Wits Team. His hobbies are reading, golf, and swimming.

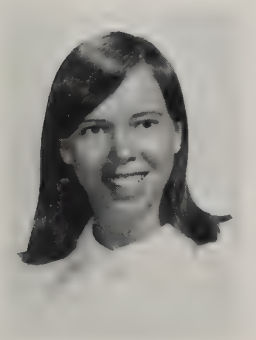

ESTELLE GRADY
35 Ellendale Circle

Stell was in Girls' Chorus in her freshman and junior years and a member of the Choir in her senior year. She was on the *Blue and White* advertising staff in her junior and senior years. Stell enjoys working with children. She hopes to become an elementary school teacher.

SHELLEY GREENBERG
26 Somerset Street

Shelley's activities show her interest in helping others. She belongs to I.R.C. and was a member of Red Cross in her junior year. Outside of school, Shelley is a volunteer at a local hospital and in the summer she works at a camp for retarded children. Her ambition is to become a nurse.

SUSAN GRANT
22 Lindsey Road

Susi has been a member of I.R.C. for three years serving as vice-president in her senior year. She participated in Carousel as a freshman and Pierides as a junior. Susi was the staff artist for *Scribe,* the art editor on *Blue and White,* and the president of the Art Club. Susi plans to pursue a career as an illustrator or designer.

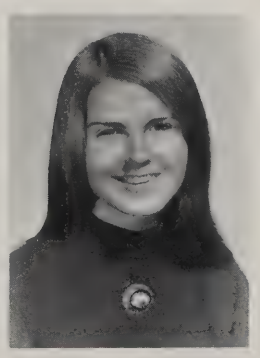

MICHAEL GREENSPAN
56 Chesterfield Avenue

Mike was vice-president of the Science Club in his senior year. He plays the trumpet in the band, dance band, and orchestra. His main interests are electronics, chemistry, and swimming. Mike hopes to win the Nobel Prize in physics and chemistry.

PATRICIA GRONDSKI
1498 Plumtree Road

Pat, a member of I.R.C., the Future Teachers', and the Spanish Clubs, was also a *Blue and White* agent. An avid water enthusiast she enjoys water skiing, and scuba diving and outside activities. Being interested in ancient history, she plans to enter the field of archaeology.

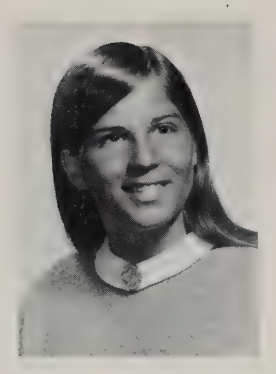

DAVID HALL
42 Kipling Street

Dave's interests are in reading and sports. In Classical Dave has been a member of the wrestling team in his freshman and junior years, and a member of I.R.C. and the Biology Club. Outside of school, Dave likes reading, playing basketball, bicycle riding, and rock collecting. Dave hopes to become a librarian.

GEORGE GROSS
1432 Worcester Street
Indian Orchard

George has been an active member of the Biology Club in both his junior and senior years. Also during his senior year, he has been a member of I.R.C. An avid sports enthusiast, his favorites are baseball, football, and basketball. He also spends most of his time collecting stamps, and participating in Junior Achievement. George hopes to go into a field of natural science, preferably oceanography.

STEVEN HALL
415 Tiffany Street

While attending Classical, Steve was a member of the wrestling team in his freshman year. In his junior year, Steve played soccer and was a chemistry lab aide. Outside of school, he enjoys playing football and basketball. Steve would like to attend a liberal arts college.

DEBORAH GUIDETTE
1654 South Branch Parkway

Debbie has been a two year member of the Future Teachers' Club. In her spare time she enjoys skiing and drawing. Besides wanting to attend a liberal arts college, she has no plans for the future.

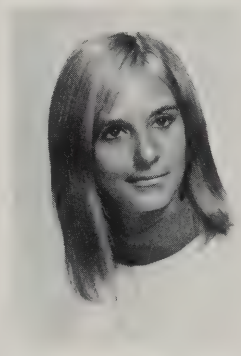

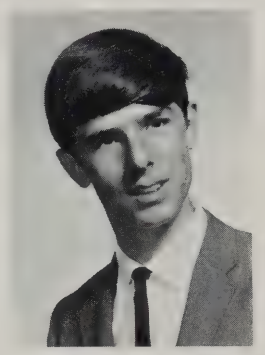

GERALD HAMMARLOFF
58 Crow Lane

Jerry has been active as a member of Boys' Patrol, serving as lieutenant in his senior year. Outside of school, Jerry enjoys working with children in a Boys' Club camp, sports, music, and dancing. After graduation he is considering becoming a chemist, or maybe "just traveling."

ANDREA HALE
1164 Parker Street

Andrea has been an active member of her class, as a two-year member of the Senate and the Latin Clubs, and a member of the Chess Club as a freshman. She pursues her main interest, science, as a chemistry lab aide. Andrea hopes to become a research chemist.

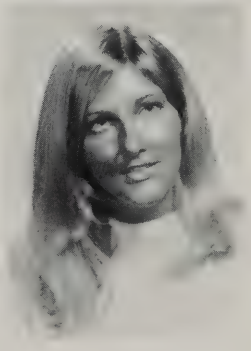

MARY HANSEN
51 Atwater Road

Mary has been a member of I.R.C. for two years. She has also participated in the Future Teachers' Club, the Ski Club and the Spanish Club. She enjoys skiing, playing tennis, and doing hospital volunteer work. "Kris" plans to attend a liberal arts college.

DAVID HALE
552 Plumtree Road

Dave was a member of the Latin Club in his freshman and senior years. To pursue his interest in oceanography he belonged to the Biology Club in his junior and senior years. Also he belonged to I.R.C. in his senior year. He plays lead guitar in a local rock group. With his free time Dave enjoys reading and listening to records.

MARCIA HARE
161 Cheyenne Road

Marcia has been a member of I.R.C. and the Activities Committee. She enjoys sewing and going to football games. Marcia would like to become a home economics teacher.

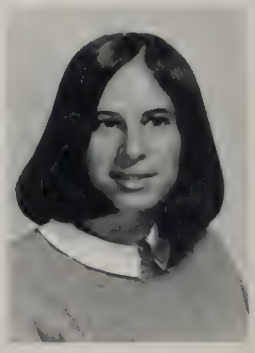

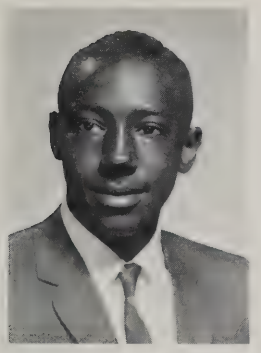

RONALD HARRELL
357 St. James Avenue

Besides being Band president, Ron is a very active musician at Classical. He belongs to the Band, the Orchestra, the Dixieland Band, the Woodwind Quintet, the Brass Choir, and the Dance Band. He also belongs to Boys' Patrol, the Senate, the Forum, and the Chess Club. His outside activities include scouting.

WILLIAM HASTINGS
56 Jean Drive

A ski enthusiast, Bill enjoys skiing in his spare time. He also likes playing football and golf. Bill hopes to attend college and pursue a career in accounting.

JAMES J. HARRINGTON
180 Drexel Street

Jim was an active participant in Classical High School's band in each of his three years at Classical. He enjoys the outdoors, and he is an avid sports fan. Jim hopes to attend college and major in medicine.

ALICIA HATCHETT
786 Wilbraham Road

Alicia has been a member of I.R.C., and the Spanish Club in her junior and senior years. She also participated in Carousel. Alicia enjoys dancing and reading. She would like to be a social worker.

DANIEL HARROLD
261 Greenaway Drive

Danny was editor of the *Scribe,* Classical's literary magazine, in his junior year. He was also a two-year member of the *Blue and White* staff and was a manager of the *Blue and White* circulation department. Danny enjoys philately, sports, and records. His ambition is to become a successful mathematics major in college.

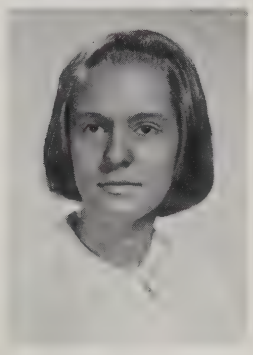

SUSAN HAVERLY
407 Sumner Avenue

Sue was a member of the Girls' Patrol in her senior year at Classical. She was also a member of Girls' Chorus. Sue enjoys playing tennis and ice skating. In her spare time she likes to read. Sue wants to become a teacher, either in the field of English or elementary education.

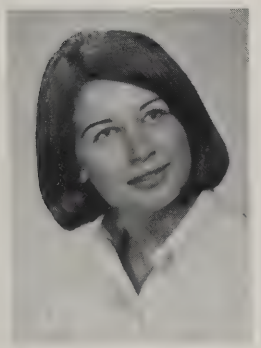

KATHERINE HARTMAN
10 Chapel Street

Because of her after school job, Kathi has been unable to participate in clubs. She is interested in music and art. She enjoys working with children and the underprivileged. She hopes to go to college and become a social worker.

Mike Doyle really knows how to use his head.

KENNETH HASSELBAUM
26 Cherokee Drive

Ken was a member of Boys' Chorus in his freshman year. In his senior year he was a member of I.R.C. and the Future Teachers' Club. Among his interests are camping, music, and drama. Ken's ambition is to become a physics teacher.

Edward Hayes receives the Navy Award.

JAMES HENAULT
118 Malden Street

In his freshman year, Jim was a member of the Biology Club. He was on the crew and wrestling teams in his senior year. He enjoys golfing and skin diving. In the future he hopes to study corporation law.

GAYLE HENNESSEY
91 Pineywoods Avenue

Although a part time job keeps Gayle busy. she has had time to belong to I.R.C. in her freshman and senior years and was a *Blue and White* representative in her junior and senior years. She enjoys going to baseball, football, and hockey games and belongs to the girls' softball team. Gayle plans to go to college and major in economics or mathematics and later go into government.

EDWARD HAYES
119 Wolcott Street

Sports minded Ed has been a three year member of the hockey, baseball, and cross country teams. He has been a two year member of the *Blue and White,* serving as the administrative editor. Ed would like to be a lawyer.

FRED HERNDON
1597 Allen Street

Fred's interests lie chiefly in music and poetry. His guitar and his folk-singing are his constant companions. Fred's main ambition is to do something "creative" with his life, perhaps to write poetry or to compose and play his own folk-songs.

DIANE HEBERT
99 Edendale Street

Diane has been a member of the Senate for three years. She also participated in Carousel as make-up girl. She has belonged to Pierides since her freshman year. In her junior year Diane was an S.T. agent. Diane hopes to become a legal secretary and work in a law office.

LAURENCE HERSH
59 Aldrew Terrace

Larry has been a three year member of the Mathletes. He enjoys especially basketball and football. Larry would like to major in math while in college.

THEODORE HEBERT
29 Davis Street

Ted has been on the baseball team and on the Activities Committee. He was a member of I.R.C. and and an S.T. Agent. Ted enjoys all sports especially baseball and horseback riding. He hopes to become a doctor of optometry.

STUART HERSH
73 Kirk Drive

In Stu's first year at Classical, he was a member of the Activities Committee. He has been a three year member of the track team and the band, and junior and senior member of the cross country team.

classmates proud of one another.

GAIL HICKERSON
101 Mulberry Street

Gail has been an avid participant in the intramural sports league during her years at Classical. She has also been a messenger for the counseling office. Gail hopes to attend college and become a social worker.

PARRIS HOWARD
6 North Chatham Street

Parris has been with Classical for two years. His interests include such sports as swimming, skating, and bowling. His life ambition is to be a teacher of the mentally retarded.

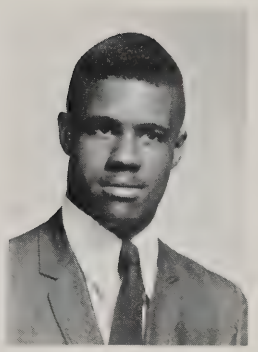

NANCY HIGGINS
210 East Allen Ridge Road

Nancy has been a member of I.R.C. in her freshman and senior years. She was an S.T. agent in her junior year and served on the Activities Committee. She was also a member of the Future Teachers' Club. Nancy's interests include tennis and playing the piano. She plans to become a teacher, feeling the "need to help other people."

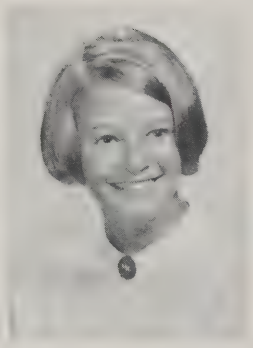

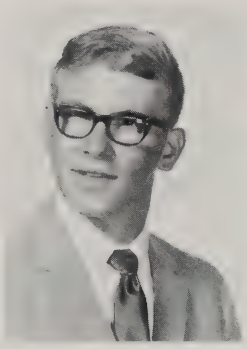

KENNETH HUCKINS
18 Fenway Drive

During his years at Classical, Ken enjoyed three years of varsity wrestling. He was also a member of I.R.C. during his senior year. While away from school, "Huck" enjoys playing most sports. He hopes to go on to a higher education.

GARY HOBAICA
31 Maryland Street

Gary did not take part in many school activities. He seems to enjoy "just hanging around." Gary plans to attend college where he will be able to find a profession.

LAUREN HUMPHREY
31 Edgewood Street

Lauren has participated in Girls' Chorus, the Choir, Carousel, and Madrigal. She was also a member of the girls' track team, the Majorettes, and the Future Teachers' Club. Lauren's outside interests include interpretative dancing, singing, and relaxing. She wants to be "successful, happy, and myself."

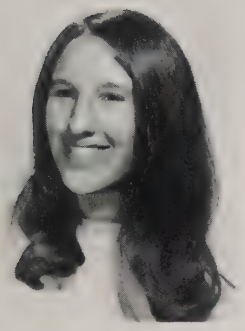

JEAN HOFFMAN
33 Pratt Street

While at Classical, Jean was a member of the Junior Activities Committee and I.R.C. She enjoys skiing and all types of music. Jean's main ambition is to be happy.

DAVID HURLEY
55 Maplewood Terrace

David enjoys playing football and basketball. When he has time off from his job, he also likes to collect coins. Dave plans to pursue a career in education.

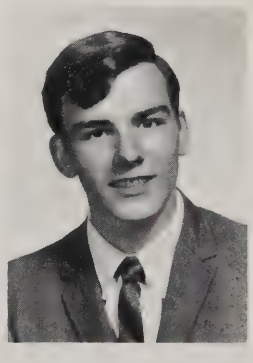

CHRISTOPHER HOURIHAN
55 Burton Street

Chris enjoys watching basketball, football, and golf. He plans to attend college.

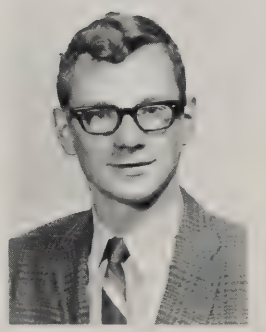

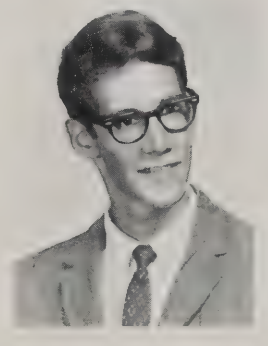

LARRY HURWITZ
50 Derryfield Avenue

Larry has been a three year member of the Senate as well as being an active member of the Hebrew Club. In the spring of his junior year, Larry and five others founded the Forum, a club devoted to debating and public speaking, and designed to be, in his words, "problem free." Larry plans to major in psychology or social work in college.

STEPHEN HURWITZ
44 Biltmore Street

Steve has been a three year member of the baseball team and a two year member of the bowling team. He would like to enter the field of politics or business.

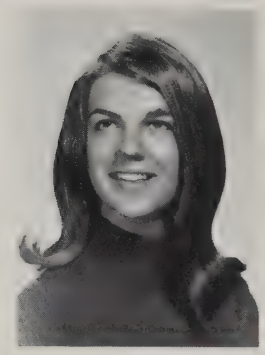

KIMBERLY JOHNSTON
55 Dunmoreland Street

As a freshman, Kim was a member of the Red Cross and the Constitution Committee. She hopes to become an elementary school teacher which has accounted for her membership in the Future Teachers' Club. Outside of school, Kim enjoys painting and swimming.

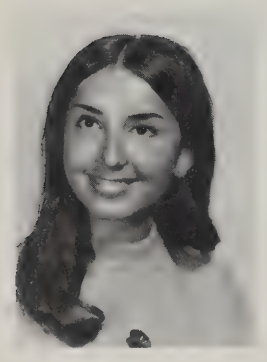

NATALIE IZRAELSKY
24 Washington Street

Natalie confesses a love for languages. She has been a member of the Hebrew Club and the German Club. She would like to major in languages in college and then work for the United Nations. Outside of school, Natalie likes skiing, tennis, dancing, and traveling.

GREGORY JONES
35 Terrance Street

In his freshman year, Greg was a member of the track team and a member of the football team in his junior year. He enjoys sports and electronics. Greg would like to go to college and into some field of sociology.

MONTY JACKSON
34 Warrenton Street

A sports enthusiast, Monty has been an active member of the basketball, track, and football teams. He plans to either teach math or work in the field of IBM.

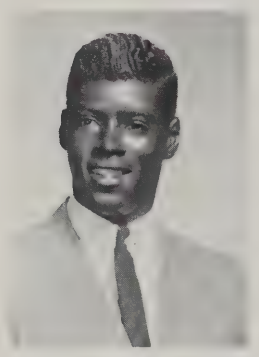

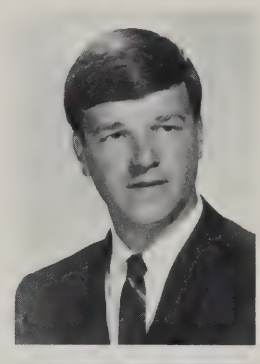

PAUL KABB
246 Slater Avenue

Paul has been a member of the Mathletes, the Science Club, the bowling and golf teams, and the Activities Committee. He also served as literary editor of the *Scribe* and a chemistry lab aide. His outside activities include golfing, reading, hockey, and basketball. Paul hopes to attend college. He wants to do research in the field of chemistry while becoming a professional golfer.

LORRAINE JALBERT
47 Home Street

Lorraine has been a member of the Junior Activities Committee, and the National Honor Society. Outside of school, she enjoys drawing, cooking, singing, and reading. After graduation, Lorraine would like to enter the field of nursing.

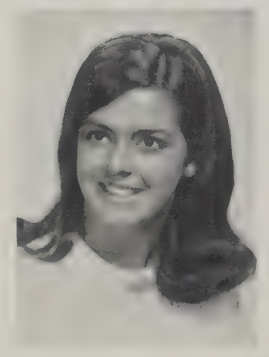

EDWARD KACZYNSKI
1061 Carew Street

Ski, a member of I.R.C., the Science Club, and the Ski Club, enjoys basketball and reading outside of school. He wants to go to college and major in business accounting or management.

DEBORAH JOHNSON
281 Chapin Terrace

During her years at Classical, Debbie has participated in the Chorus and Carousel. Much of her outside time is centered around dancing. Her ambitions are to become a surgical nurse and to teach dance in her spare time.

LINDA KAHAN
61 Bronson Terrace

Linda has been a member of I.R.C. and the Hebrew Club. She served as a *Blue and White* alternate, and S.T. alternate, and a student leader. Linda would like to attend college and eventually become a good speech therapist and teach deaf children how to speak.

the spirit of good sportsmanship.

DAVID KAHN
87 Gilette Avenue

A good musician, Dave has been a member of the band, the Dance Band, orchestra, and the Brass Choir. He also was a member of the Science Club. Dave hopes to become an engineer and live in a "climate where there is no snow."

ANN MARIE KEERY
79 Keith Street

Interested in helping others, Ann Marie has been a member of the Future Teachers' Club, Future Nurses' Club, the Red Cross, and I.R.C. She also belonged to the Spanish Club in her senior year. Ann Marie enjoys dancing, water skiing, and just "having fun." Her ambition is to go on to college and enter the field of elementary education.

RHEA KALMAN
120 Mayfair Avenue

Rhea has been an I.R.C. member for two years and has served on the Activities Committee in her freshman and junior years. Besides being a *Blue and White* agent in her junior year, she has been on the advertising committee for the yearbook. Rhea enjoys playing the piano in her spare time. In the future, she hopes to teach high school English.

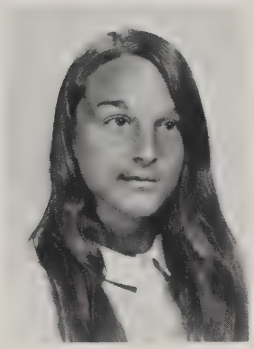

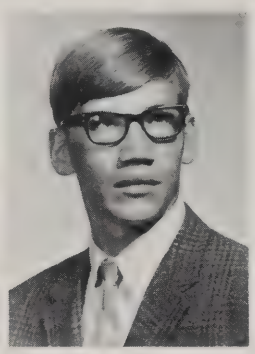

DONALD KELLY
45 Emerald Road

Don has been a member of the soccer team in the eleventh and twelfth grades. He was also a member of I.R.C. Outside of school, Don enjoys playing soccer and basketball, and writing poetry and short essays. Don would like to either play semi-pro soccer or teach on any level.

ESTELLE KAPLAN
15 Harkness Avenue

Estelle was a three year member of I.R.C. In her freshman year she joined the Future Teachers' Club. In her junior year, she was in the Senate. Estelle's outside activities include tennis and swimming. She enjoys poetry. Estelle wants to either become a criminal lawyer or go into government.

TIMOTHY KENNEDY
744 White Street

Tim was a member of the baseball team and I.R.C. Outside of school, he enjoys playing basketball and baseball. Tim hopes to attend college and major in physical education.

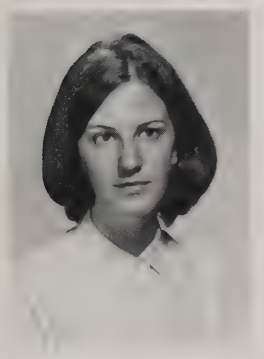

MARY ALICE KARCZMARCZYK
96 Strong Street

Mary has been a three year member of Pierides, serving as secretary in her junior year and president in her senior year. She also was a three year member of the Senate and participated in the Senate Tablet Debate. Outside of school, Mary enjoys playing the guitar and driving her car. Mary plans to teach history on the secondary school level.

Mary Karczmarczyk and Thomas Kuczmarski debate.

JANICE KARP
84 Francis Street

During her three years at Classical, Janice has been a member of the Junior Prom Decorations and Ticket Committees. In her senior year, she was a library aide. Janice's hobbies include playing the guitar and fishing. She would like to attend a small liberal arts college.

Seniors have enjoyed working

Elaine Blake and Marc Allinson sell senior hats.

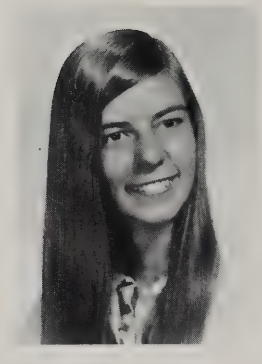

SUSAN KIRBY
11 Warner Street

Sue has been a two year member of both the student leaders and of the Ski Club. She believes that everyone should strive to be a complete individual. Susan hopes to major in Physical Education.

ERIC KLAR
112 Manor Court

At Classical, Eric was a P.T.S.A. representative in his freshman year and was a member of the Ski Club. He enjoys swimming and working on cars. Eric hopes to become an optometrist.

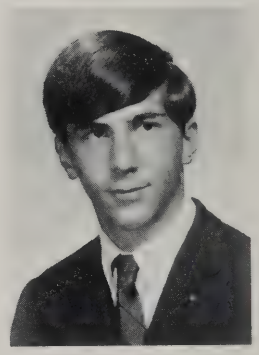

CAROL KENYON
74 Margerie Street

Carol has been a member of the Future Teachers' Club during her freshman and junior years. She would like to become a physical therapist and work with handicapped children.

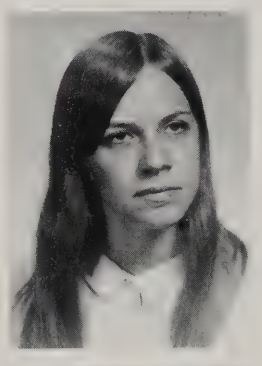

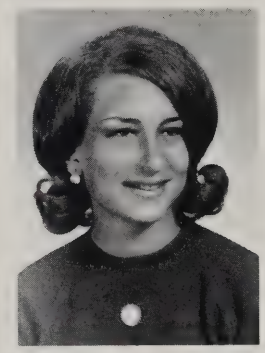

JOY KLIBANOFF
196 Cooper Street

During her years at Classical, Joy has taken part in many activities. As a freshman she served as a librarian and a cashier in our lunchroom. She was a member of the Hebrew Club and served as treasurer of I.R.C. in her senior year. Joy wishes to become an elementary school teacher.

CHRISTINE KILBRIDE
2031 Page Blvd.

Chris has been an active member of the senior class. She was a three year member of the Future Teachers' Club and I.R.C. In her junior and senior years, Chris was a member of the Spanish Club, the Ski Club, and choir.. In her senior year, she belonged to the Chess Club and was an S.T. agent. In her spare time, she reads, sews, writes songs, and draws portraits. Chris would like to become a teacher.

CARL KNODLER
290 Hartwick

Carl has been a member of the soccer and track teams. Outside of school he enjoys sports and art. Carl would like to become an industrial artist.

CONSTANCE KINANIS
49 Byran Street

Connie has been a three year member of the Future Teachers' Club and a two year member of I.R.C. She also served as a library aide. Connie hopes to attend college and major in psychology or elementary education.

HELENANN KOCH
20 Martel Road

Helenann has been a three year member of both I.R.C. and the Future Teachers' Club. She also participated in the Girls' Chorus and the Junior Prom Decorations and Publicity Committees. She enjoys skiing, knitting and writing poetry. Honey would like to become an elementary school teacher.

together on class activities.

JEFF KOOPUS
34 Croyden Street

Jeff has been very active in sports having been a three year member of both the hockey and baseball teams. He also participated in football and track. Outside of school he enjoys skiing and working on his car.

IRENE KTORIDES
84 Jenness Street

Irene served as a member of I.R.C. in her junior year and a member of Pierides in her senior year. Her outside interests include listening to folk music. Irene would like to go to college and major in elementary education.

MARLENE KOZICKI
46 Enfield Street
Indian Orchard

Marlene has been a three year member of the Spanish Club and a two year member of the *Blue and White* staff and the Future Teachers' Club. She enjoys horseback riding, reading, dancing, singing, listening to music, and having fun. Marlene would like to become an elementary school teacher and lead a happy, successful, and exciting life.

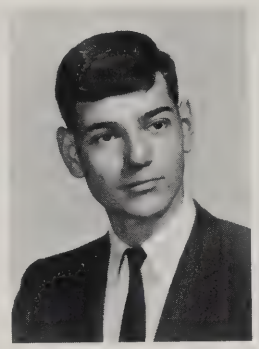

THOMAS KUCZMARSKI
1448 Plumtree Road

Tom has been a member of the Boys 'Patrol, serving as a lieutenant as a senior. Tom enjoys singing in the Choir, and is also a member of I.R.C. Interested in politics, Tom has been an active member of the Senate, and took part in the Senate Tablet Debate. He was also an alternate to the Boys' State. Tom plans to be a teacher or go into politics after graduation.

ELAYNE KRAVEROTIS
194 Dickinson Street

Elayne was a member of I.R.C. in her freshman year. She also teaches a seventh grade class at her church's Sunday school. Elayne's ambition is to become an elementary school teacher.

MICHELE KUDISCH
98 Kimberly Avenue

During her years at Classical, Michele has been a three year member of I.R.C. and the Biology Club. She has also been a member of Girls' Patrol, and the Spanish Club. Her outside interests include sewing, cooking, and painting. Her ambition is to become a medical technologist.

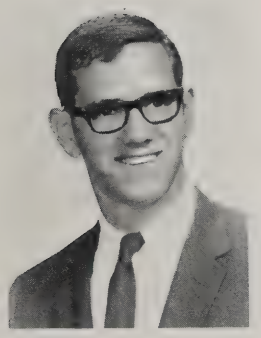

JEFFREY KRAVITZ
1603 South Branch Parkway

Jeff was an active member of I.R.C., the track team, the choir, and the hockey team. In his senior year he was manager of the cross country team, and a member of Boys' Patrol. Jeff enjoys traveling and would like to pursue a career in politics.

ALAN KURPASKA
139 Middlesex Street

In Al's junior and senior years, he was a member of the football team. He enjoys all sports and is very interested in cars. He also would like to travel around the world. Al plans to go to college.

GLENN STUART KROLL
25 Beechwood Avenue

Glenn has been an active member of the crew team and in his senior year was elected captain. He was a member of Boys' Patrol and Madrigal in his senior year. Glenn likes playing the guitar and going swimming.

LEILA KUSELIAS
129 Windemere Street

Leila has held offices in two of Classical's clubs. She was vice-president of the Biology Club for two years, and president of the orchestra in her senior year. Her outside interests center around music which accounts for her membership in the Young People's Symphony Orchestra. Leila plans to enter a field of oceanography.

ANDREW LABB
161 Chalmers Street

Andy, a member of Choir, I.R.C., and varsity hockey, was also a member of varsity baseball. He plans to further his education by attending a liberal arts college.

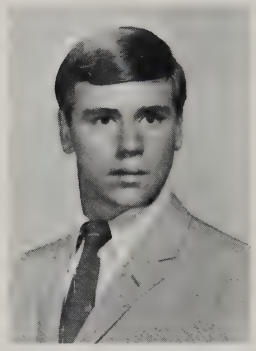

JOHN LANGLOIS
28 Kensington Avenue

John has been a member of the football and track teams. He enjoys skiing, and playing the drums. John would like to become a businessman.

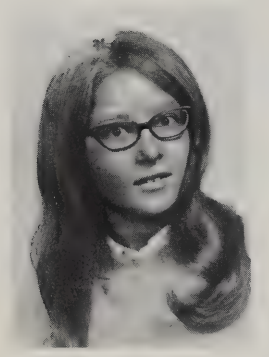

BARBARA LAK
70 Nagle Street

Barbara has been a three year member of the Biology Club, and a two year member of the I.R.C. and the Spanish Clubs. Outside of school, she enjoys swimming, skating, cooking, and horseback riding. Barbara would like to enter the field of nursing.

WALLACE LARSON
156 Derby Dingle Street

Limited in his school activities, Walley enjoys skiing, and golfing outside of school. After graduation, he plans a career in the field of science.

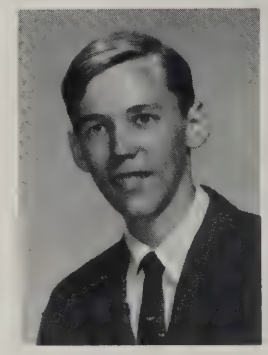

THOMAS LAK
7 Eddy Street

Tom has been an active member of the football and track team in his three years at Classical. He was also a member of the Boys' Patrol in his senior year. His hobbies are art and music. Tom's ambition is to be a commercial artist.

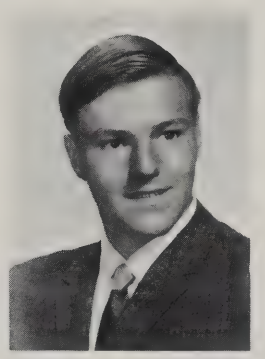

DEBORAH LAYTON
24 Roosevelt Terrace

Debbie, a member of I.R.C. in her senior year, was also a member of the composition workshop. Outside of school she enjoys writing poetry and collecting bottles. She plans to become a fashion designer.

BRIAN LAMBERT
61 Johnson Street

Brian has been a three year member of the Student Government. For the past two years he served as treasurer. He was sports editor of the *Blue and White* and president of the Inter-High Youth Council. Brian plans to major in audio-visual education.

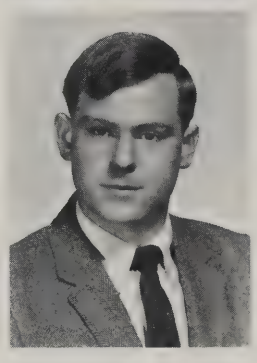

NORMAN LECKERT
67 Winding Lane

Norm was a Student Activities Representative. Norm enjoys playing basketball and listening to records. After graduation, he plans to become a veterinarian.

CAROL LANE
141 Bretton Road

Carol was vice-president of her class during her freshman year, as well as being an S.T. agent. I.R.C. captivated her interest during her freshman and senior years. Her outside interests include dancing and swimming.

CHERELYN LEECH
38 Madison Avenue

Cheryl, a member of the Chorus in tenth grade, was a member of Classical's majorettes in eleventh grade, and later became its high stepping co-captain. She hopes to become a medical secretary.

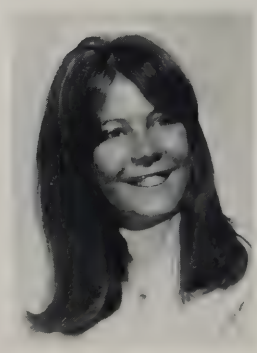

JAMES LEGER
141 Mildred Avenue

Jim has been an active member of the baseball, cross country, and track teams. He was also a member of the Boys' Patrol. Jim enjoys sports, paintings, and playing the guitar. He plans to major in art.

GEORGE LIEBEL
73 Crystal Avenue

George's activities have been limited at Classical. Outside of school, he enjoys basketball. George's main ambition is to be successful.

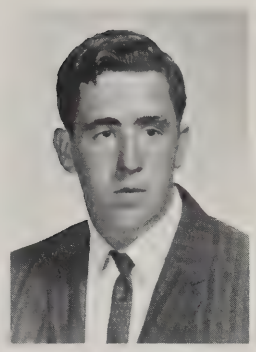

RICHARD LEIBOWITZ
63 Fenway Drive

Because Rick transferred to Classical this year, his activities have been limited. He enjoys skiing, playing the banjo, and traveling. Rick's ambition is to go to college.

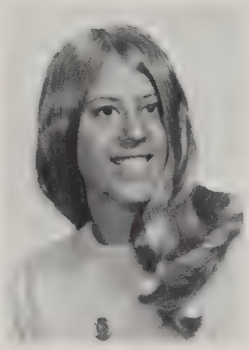

SUSAN LIEBERMAN
97 Oregon Street

Susan has been a member of I.R.C. for three years and served as secretary in her senior year. She had also been an S.T. agent for two years and a member of the girl's chorus for two years. Sue enjoys reading poetry and tutoring underprivileged children at N.E.S. Her ambition is to major in library science.

ROBERT LEVINE
107 Mayflower Road

Bob has been class vice-president in his junior and senior years. He has been a three year member of the band and the Activities Committee. He was also in the National Honor Society and was sports editor of the *Recorder*. He would like to major in political science upon graduation.

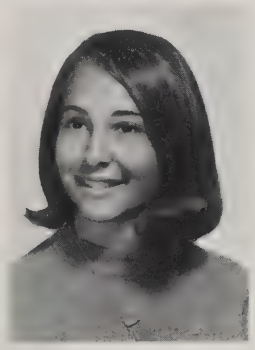

ELAINE LILIE
15 Gowey Street

Elaine has been a three year member of I.R.C. and the Spanish Club. In her junior year she was on the Junior Prom Decorations Committee. Her hobbies are working with children at summer camps and playing the piano. Her ambition is to go to college and then seek a position in government.

STEVEN LEVINE
28 Graham Street

Steve has been a member of the Hebrew Club and the Forum. He is very interested in teaching and broadcasting. He would like to live and study abroad. His ambition is to become a teacher.

Paul Case and his date enjoy "Summer Rain."

CHARLES LIBOWITZ
85 Wayne Street

Charles has been a member of I.R.C. and the Activities Committee. Chick hopes to become an American history teacher.

Classical organizations have been

Charlie Demos and Richard Pollak delight in counting the profits of the Classical Longmeadow Dance.

SANDRA MACKLER
63 West Alvord Street

Sandy was a member of Girls' Chorus, the Constitution Committee, business manager of *Scribe,* and of I.R.C. Outside of school Sandy enjoys reading and swimming. She plans to attend a liberal arts college and possibly work with small children.

KATHRYN MALFAS
74 Monrovia Street

While at Classical Kathy has been a three-year member of I.R.C., In her freshman year she was a library aide, and in her senior year a member of the Future Teachers' Club. Kathy enjoys foreign folk dancing, painting, and sketching. She hopes to major in French, then go to teach in a foreign country.

THOMAS LILLY
78 Whittier Street

At Classical Tom was on the basketball team in tenth grade and has been a member of I.R.C. His outside interests include basketball, golf and reading. Tom hopes to attend a small liberal arts college and become a teacher.

JOYCE MALONE
39 Thornfell Street

Joyce was a member of the Biology Club in her freshman year, a member of I.R.C. in her junior and senior years, and a member of Pierides and the Future Nurses' Club in her senior year. She was a three year member of the Red Cross, being secretary in her junior year. Joyce enjoys horse-back riding, tennis, and reading and writing poetry. She hopes to become a registered nurse.

CYNTHIA LUTZ
60 Intervale Road

Cindy has been a member of the Girls' Chorus as a freshman, a two-year member of I.R.C. and a member of the Spanish Club as a senior. She is also a student leader and a cheerleader. Although Cindy's future plans are not definite, she may become an elementary school teacher.

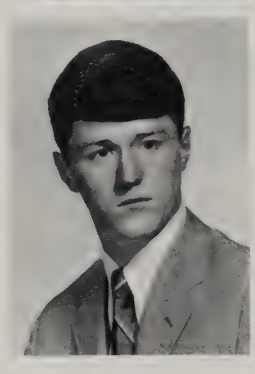

JOHN MALONEY
8 Bircham Street

John, a three-year member of varsity swimming, varsity baseball, was a member of the varsity football team. Outside of school, he enjoys listening to records, and scuba diving. He hopes to eventually become a physician.

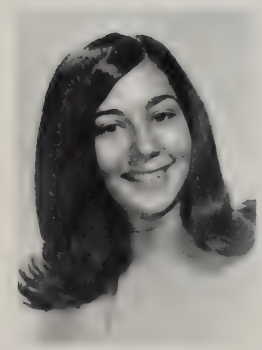

DIANNE MACKLER
242 Carver Street

Dianne has been a two year member of I.R.C., a one year member of the Future Nurses' Club and a member of the Red Cross, and of the Inter-high Red Cross. Dianne works at a local hospital as a volunteer, and hopes to become a nurse.

EARL MANLEY
56 Merrimac Avenue

Earl's activities at Classical have been centered around the sports teams. In his freshman and junior years, he was a member of the basketball and baseball teams. As a senior, he was a member of the baseball team. He would like to major in journalism in college.

foundations for friendships.

FRANCES MARAFIOTI
102 Malden Street

To become a hair stylist upon graduation is Fran's greatest desire. She loves clothes and therefore looks forward to shopping trips. She also enjoys going to the movies, sewing, and reading.

PATRICIA MARTONE
63 Pine Acre Road

Pat has been a three year member of I.R.C. In her senior year, she was a member of the Future Teachers' Club and the Art Club. Pat enjoys making her own clothes and going to the beach. She would like to major in elementary education.

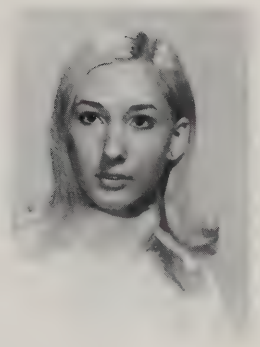

LUCY MARATEA
28 Brooks Street

Lucy was a member of I.R.C. during all of her three years at Classical, and was on the *Scribe* staff her junior year. She has also been a member of the French Club and the Future Teachers' Club. She hopes to become a high school math teacher.

STEVEN MASLOWSKI
226 Rosemary Drive

An avid fan of cycling and cars, Steve was a member of the football team in his freshman and junior years. He wants to major in math in college.

LOUIS MARCELINA
155 Arcadia Boulevard

An outside job keeps Louis very busy outside of school. He does find some time for riding motorcycles. Louis hopes to continue his education by attending a business college.

JOSEPH MASTRANGELO
101 Larkspur Street

Joe was a two year member of cross country. Outside of school he enjoys playing golf. Joe plans to be successful at whatever he does.

SUSAN MARCHESE
49 Washington Road

Sue has been an S.T. agent for three years. She was also a member of I.R.C., the Art Club, and a cheerleader in her senior year. Outside of school, Sue enjoys golfing and swimming. Her future plans are indefinite.

CHERYL MAYNARD
18 Noel Street

Cheryl, a chorus and choir member, has also been a member of I.R.C., and Future Teachers' Club. She enjoys music and collecting stuffed animals in her spare time. Cheryl hopes to become an elementary school teacher.

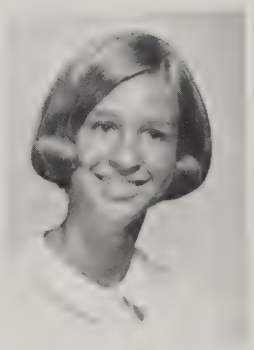

JAMES MARTIN
79 Leyfred Terrace

Jim was a member of the ski club and a *Blue and White* agent. He enjoys snow and water skiing, basketball games, and just "hanging around with the guys." Jim hopes to go to college and do his best.

PHILIP MAZZIE
46 Rochford Circle

During his years at Classical, Phil has been a three year band member and a two year member of the chess club. His outside interests include fishing, bowling, baseball and football. Phil has a strong interest in meterology and math. He hopes to work for the U.S. Weather Bureau.

Planning for special activities, have given

PATRICIA McCALVIN
43 Windsor Street

Pat, planning on being an elementary school teacher, has been a three year member of the Future Teachers' Club. Her outside interests include sewing and typing. She also plays the piano, which she hopes to master some day.

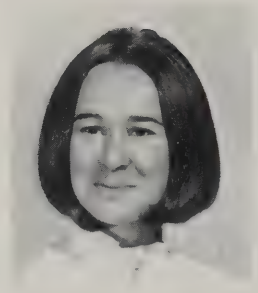

LINDA McINERNY
13 Hillside Drive

Linda, who holds a part-time job, has not had time to join any clubs other than I.R.C. She enjoys sewing, horseback hiding, skiing, and people in general. Linda likes to watch Classicals' football and basketball games. She hopes to "succeed in the field of my choice."

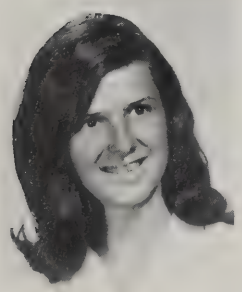

MAUREEN McCARTHY
107 Huron Street

"Mo" has played clarinet during all three years at Classical as a member of the band. She enjoys marching at football games as well as playing in concerts. She enjoys many sports and coaches softball in the summer. "Mo" has been a Student Leader in gym and will most likely major in physical education at college.

WILLIAM McKEE
76 Gardens Drive

Technically skilled and sports-minded, Bill enjoys working on cars and playing football and baseball. His activities have been limited by a part-time job.

WILLIAM McCARTHY
64 Pineview Drive

Bill, who is very sports-minded, has played soccer for two years and hockey for three. Bill is a person who hates to sit still. He says "life is too short to waste time." He plans to become a teacher.

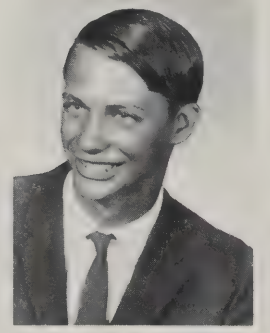

PATRICIA McNAMEE
41 Acme Place

Active in community service, Pat enjoys working in a local hospital as a volunteer. She has also been a three year member of the Future Teachers' Club. She participated in J.A. in her senior year. Pat enjoys reading, sewing, knitting, and bowling. She would like to become a teacher.

EDWARD McDONALD
144 Cheyenne Road

Ed was a member of the wrestling team. He especially likes skin diving. "I pick the Red Sox," says enthusiastic fan Ed, who is looking forward to entering the U.S. Naval Academy.

DEBRA MEGAS
31 Surrey Road

Debbie has been a member of student government for three years, serving as corresponding secretary for two years, a member of Future Teachers' Club, I.R.C., and Activities Committees. She has also been a cheerleader. Debbie would like to become a high school math teacher.

MARY McGRATH
86 Oregon Street

Sparkie, a one year member of I.R.C. has been on the junior and senior prom committees. Her main interests outside of school are sewing, and a part-time job. She plans to become a dental assistant.

CHRISTINE MELLAS
80 Victoria Street

Chris transferred from Amherst Regional High School to Classical at the beginning of her junior year. In her senior year she was a member of the French Club, Ski Club, and I.R.C. She was also a member of the Girls' Patrol. Chris was also a member of both her high school's Future Teachers' Clubs. She hopes to become an elementary school teacher, possibly specializing in French.

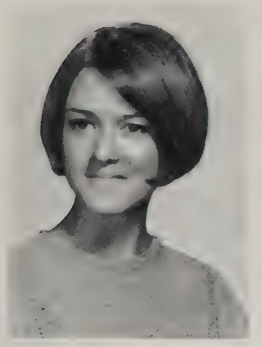

ELAINE MENARD
8 Itendale Street

Elaine has been a three year member of both I.R.C. and the Red Cross. A part time job takes up a lot of her time outside of school. She also enjoys painting and sewing. Elaine plans to become an elementary school teacher.

CHARLES MITCHELL
4 Massasoit Street

Charlie was a member of the Chess Club in grade ten. He is very active in his church, and wants to make something of himself. An avid Red Sox fan, he also enjoys stamp collecting and loves swimming. Charlie hopes to attend college.

JAMES METHE
167 Corona Street

Jim has been a member of the bowling and golf teams for three years serving as captain for the latter in his senior year. He was also a member of the cross country team and Senior Activities Committee. Jim enjoys playing golf and baseball in his spare time. He hopes to attend a liberal arts college.

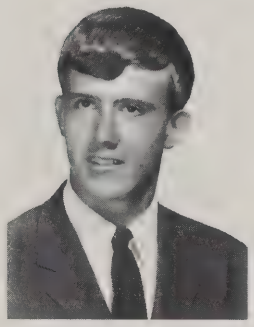

ANN MIZJEWSKI
51 St. Lawrence Avenue

Ann has been a three year member of the band. Outside of school Ann enjoys listening to music and reading. Ann would like to work with young children.

CHERYL MIDWOOD
19 Jerilis Drive

Cheryl's three years at Classical were climaxed by serving on Girls' Patrol. She also served as Editor-in-Chief of *Scribe* and was a member of the National Honor Society and the French Club. Sewing, boating, and water skiing are among Cheryl's outside interests, Cheryl hopes to attend a liberal arts college, majoring in languages, and wants to travel as much as she possibly can.

PAMELA MUNRO
295 Newhouse Street

Pan was Student Treasury agent in grade ten and a member of I.R.C. in her senior year. She enjoys working with small children and reading good novels. Pam hopes to become an elementary school teacher.

TESSIE MINOUDAKIS
49 Merida Street

Tessie was a member of Girls' Patrol in her junior year and a lieutenant in her senior year. In her first two years at Classical she was in the Girls' Athletic Association and the Future Teachers' Club. She sang in the Girls' Chorus in her junior year. Tessie hopes to major in elementary education at college.

Denise St. Jean, Ann Blanchard, Denise Dolvin, Susan Marchese, and Debra Stirlacci make an attractive queen's court.

VICTORIA MINOUDAKIS
49 Merida Street

Vickie has been a member of the Girls' Chorus in her freshman and junior years. She served on the Girls' Patrol for the past two years. Outside of school, Vickie enjoys sewing, bicycle riding, and playing chess. After graduation, she plans to enter into a field of business.

Beverly Bailey awaits her turn in a Carousel rehearsal.

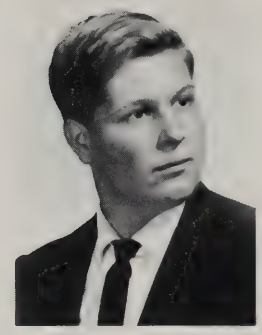

LARRY NUTTING
57 Robert Dyer Circle

Larry has been an active member of Junior Achievement for the past three years. This interest, plus his role as a salesman, supplements his interest in business. In addition, Larry is a proficient photographer. He wants to enter the business field after graduation.

JAMES O'CONNELL
101 Caseland Street

Jim was the captain of the "As Schools Match Wits" team and was the co-sports editor of *Recorder* in his senior year. He served as varsity basketball manager in his junior and senior years and belonged to the Senate. He enjoys traveling and seeks a career in government.

NICOLI NIKONCZUK
195 Mildred Avenue

Nick wants to be an individual, to find himself, and later help others to do so by becoming a psychologist. After succeeding in locating his true self, Nick will "walk off to look for America."

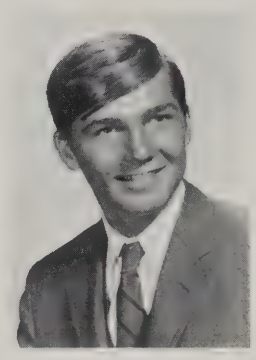

JAMES O'CONNOR
47 St. James Circle

Jim has been a member in many of the musical groups here at Classical. He was in the marching band, the dance band, the orchestra, the Dixieland band, and Carousel. This year Jim was vice-president of the band. Jim has also played junior varsity basketball.

LARRY NIRENBERG
1983 Parker Street

Larry has played in the band for three years. He was an officer during his senior year. Larry is an enthusiastic sports fan and especially likes the New York Jets. He plans to attend college.

RODERICK O'CONNOR
14 Vermont Street

Rod, who was a member of the band during his junior and senior year, plays the bass. Outside of school he has a part time job.

GLORIA NOWAK
127 Hampden Street
Indian Orchard

Gloria has been a member of the Future Teachers' Club and the National Honor Society. During her senior year she has been treasurer of the Spanish Club. Outside of school she likes to sew and skate. She would like to teach biology in high school.

ELLEN O'HEIR
115 Dunmoreland Street

Ellen has been a two-year member of the Girls' Patrol, I.R.C., the French Club, and Future Teachers' Club. As a junior she was a member of the staff of *Scribe*. Outside of school, Ellen takes an interest in sewing, swimming, and tennis.

talents in the Class of 1969.

ALAN OKUN
49 Benz Street

Al has been an active member of the swimming and tennis teams. He also was a member of I.R.C. and Boys' Patrol. He plans to attend college and take up a career in business.

PETER PAPPAS
36 Bellevue Avenue

In his three years at Classical, Pete has been a three year member of the Senate and a two year member of I.R.C. He also has been a *Blue and White* agent and a member of the National Honor Society. Pete hopes to study law.

SHEILA O'NEILL
8 Putnam Circle

Sheila's love of people is the basis for activity in volunteer work. She also enjoys sewing, reading and going to Classical football games. In school Sheila was a member of I.R.C., in her senior year and also Girls' Patrol in 12th grade. Sheila would like to be a physical therapist and work with crippled children.

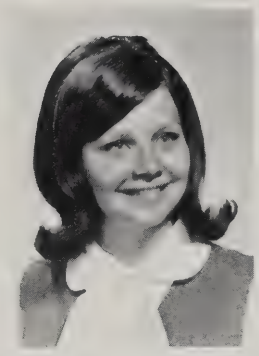

ELAINE PAQUET
172 Redlands Street

In her senior year, Elaine served as captain of the Girls' Patrol. She has been a two year member of the G.A.A. the Future Teachers' Club, and the Red Cross. In her junior year she served as the business manager of the *Scribe*. Elaine's outside activities include bowling, tennis and singing. Elaine plans to major in physical education.

BERNARD OS
55 Crown Street

Bernie has been active in Junior Achievement for the past two years. His hobbies include collecting stamps and coins. He wants to attend an agricultural college and study Hotel and Park Management.

KATHLYN PARKER
107 Sherman Street

Kathy has been a member of the Future Teachers' Club, the Orchestra, and the French Club of which she was president in her senior year. An avid baseball fan and traveler, Kathy plans to major in elementary education.

CHARLES PACE
96 Lumae Street

Charlie, an assistant in the A.V.A. department in his freshman year, played the drums in the Dance Band and in Carousel "68." Charlie hopes to pursue a career in commercial art.

SHELLEY PARKER
88 Surrey Road

Shelley was a member of I.R.C. the G.A.A. and the Girls' Patrol. She was also a member of the National Honor Society and served as treasurer in her senior year. She sang in the Girls' Chorus, Choir, and Madrigal, and participated in Carousel.

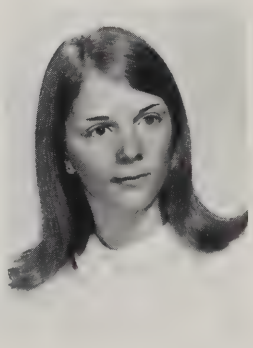

STEPHANIE PAGOURIS
54 Rittenhouse Terrace

Stevie has been a member of I.R.C. and the Future Teachers' Club. She has also participated in the Girls' Chorus. Stevie enjoys playing the guitar, listening to music and meeting people. She hopes to become an English teacher.

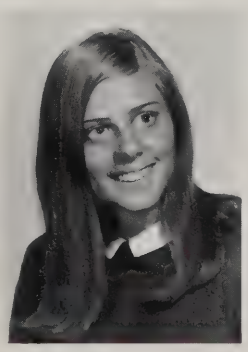

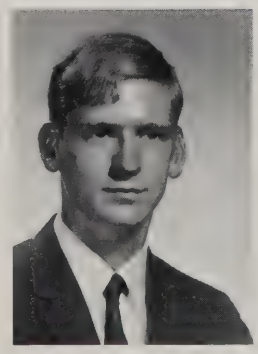

TIMOTHY PARKER
38 Hobson Street

Tim has played basketball for three years and baseball for two years. Outside of school he enjoys playing these same sports. He also likes going to the beach. Tim would like to become a physical education teacher and later coach high school basketball.

JESSE PARKS
123 Bronson Terrace

Sports minded Jesse has been a three year participant on Classicals' baseball, basketball, and football teams. In the eleventh and twelfth grades, Jesse was a member of the Boys' Patrol, and a tenth grade member of the Constitution Committee for his class.

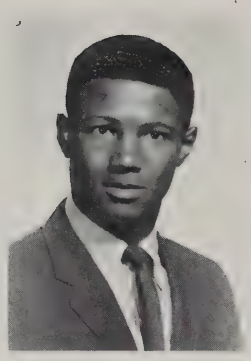

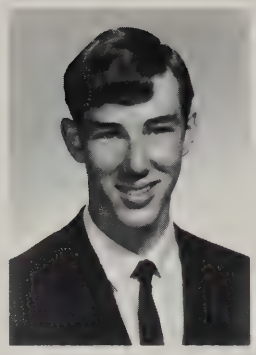

DARYL PENNINGTON
926 Plumtree Road

At Classical, Daryl has been a member of the Boys' Chorus, the Choir, and the Madrigal, and the varsity crew team. His outside interests include bowling, swimming, skiing, and traveling. A music enthusiast, he also enjoys playing the organ and has participated in many recitals and contests. Daryl would like to pursue a medical career.

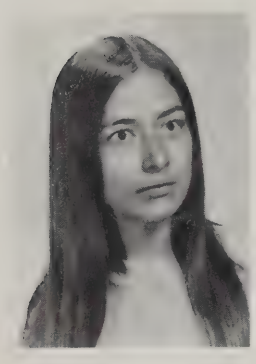

SUSAN PARTYKA
29 Arch Street

Sue has been a two year member of the National Honor Society, and publicity editor of the *Scribe* in grade eleven. In tenth grade, she was a member of I.R.C., the Girls' Chorus, and the designer of the class banner. Sue enjoys music, dancing and meeting people.

DIMITRIOS PEROULAKIS
41 Copley Terrace

Dimitrios has been a member of the Senate, I.R.C., the Boys' Patrol, and the Forum. In his senior year he was elected vice-president of the Senate. His hobbies are bowling and playing cards. His ambition is to become a C.P.A. after attending college.

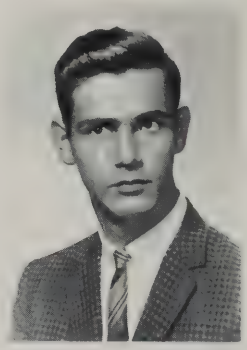

BRENDA PAULINE
70 Edgewood Street

In tenth grade Brenda was a member of the Future Nurses' Club. During her junior year she joined the Spanish Club and in twelfth grade, she has been active as a majorette. Brenda performed in Carousel in her freshman and junior years and has been a member of the orchestra throughout high school. She enjoys bicycling, horse-back riding, and all types of music.

BESSIE PERRAKIS
12 Palmer Avenue

During Bess' three years at Classical, she has been a member of I.R.C., and the Spanish Club. In the future, she plans to attend college and become a high school teacher. Her outside activities include Junior Achievement, skiing, listening to classical music, and bowling.

TERRY PEARSONS
62 West Alvord Street

Terry is very interested in sports. He was a three year member of Classical's varsity swim team. He was also a three year member of the crew team and the captain in his senior year. Terry has been a member of the Choir for two years. For outside activities, Terry enjoys swimming and fencing.

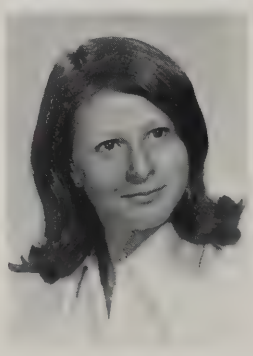

PAMELA PERRIGO
121 Willington Street

Pam was a two year member of chorus and majorettes. Also in her freshman year, she participated in I.R.C. Outside of school her interests include reading, sewing, listening to records, and writing.

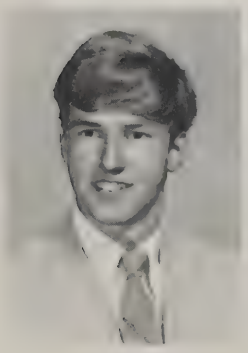

REJEAN PELLERIN
26 Montrose Street

At Classical, Rejean has been a member of the hockey and cross country teams. He restores a thirty-two model Ford in his spare time outside of school. Rejean hopes to go on to a junior college and major in business management.

MARY JO PESCETTA
311 Rosewell Avenue

During her years at Classical, Mary Jo was a member of the Biology Club, the girls' chorus and a two year member of the Choir. Outside of school she has a part time job and enjoys camping, music, and trying to play tennis.

undefeated football seasons.

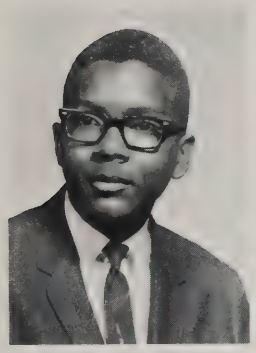

DONALD PETERS
80 King Street

Donald has been a member of the Spanish Club, the Boys' Chorus, and the Choir. He has served as a library aide for three years. Outside of school, Donald enjoys teaching English to Puerto Rican immigrants, participating in Junior Achievement as vice-president of his company, playing the guitar, and serving as a Patrol in the Boy Scouts.

MARJORIE POSNER
355 Trafton Road

Margie was co-chairman of the Activities Committee for her class during her freshman year. She was a three year member of I.R.C. and a two year member of the Future Teachers' Club. Margie enjoys working with children. She hopes to become a social worker.

CAROL PEYSER
148 Hartford Terrace

Carol was a member of I.R.C. in her junior and senior years. She was also a member of Chorus for one year, and Choir for two years. In her spare time, Carol enjoys teaching Sunday School and singing.

SUSAN POSNICK
106 Emerson Street

At Classical, Sue was a member of the Chorus, Activities Committee, and Banner Committee in her freshman year. As a junior and a senior, she served as vice-president of the G.A.A., and she has been a three year member of I.R.C. Sue's outside interest is jazz and folk music. At present, her future plans are indefinite.

MYRA PIANOVICH
104 Caseland Street

Myra was a three year member of both I.R.C. and the Future Teachers' Club. Because of her interest in music, she has been a member of the Chorus, Choir, and Madrigal. Myra was also a member of the Junior and Senior Activities Committees. In her spare time she enjoys creative writing.

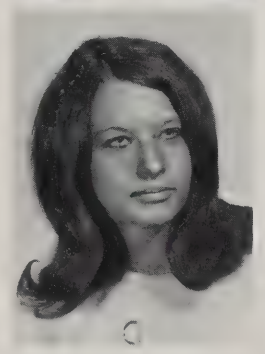

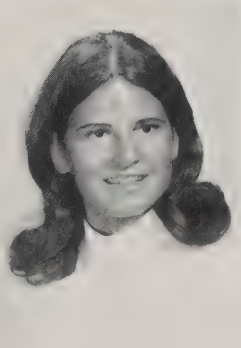

ELLEN PROGULSKE
1839 Parker Street

Ellen joined the I.R.C. in her freshman year, served as program chairman in her junior year and president in her senior year. She was also a member of the G.A.A., Pierides and the Art Club. Ellen's outside interests include painting, and sketching. She plans to attend an art school and make a career of fashion designing.

DARLENE PINA
421 Goodwin Street

Darlene has participated in the Marching and Concert Bands for three years. She has also served on the Girls' Volleyball team. Darlene, who has also been a member of the Future Teachers' Club for three years, enjoys working with children and plans to go on to a career in teaching.

RICHARD POLLAK
187 Cooper Street

Rich has been a member of the Activities Committee for three years. He has been on the Inter-High Youth Council and the Mayor's Advisory Council for two years. He was a Student Government Representative in his Junior year. Rich has participated in golf, soccer, and baseball during his stay at Classical. He hopes to major in psychology at college.

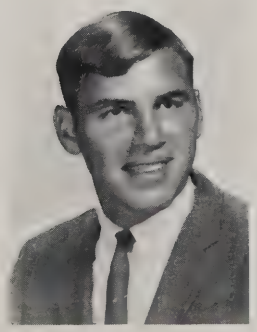

Barry Allen and Gary Veratti work out during football practice.

Queen Lauren Humphrey dances with her date.

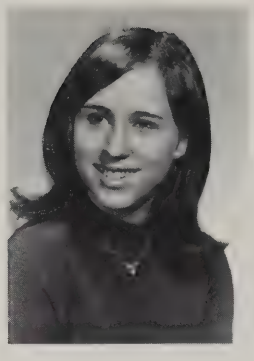

LINDA RACIBORSKI
47 Flint Street

A very busy student at Classical, Linda has been a member of the National Honor Society and the Senior Activities Committee. She has worked on the *Recorder* staff for two years, serving as co-features editor. Linda had also been a three-year member of I.R.C. and the Future Teachers' Club. Skiing and sewing takes up most of her time after.

ALAN RADDING
89 Bronson Terrace

Alan is an avid skier and therefore has helped to reactivate the Ski Club. He served as president of this club for two years.

CAROLYN PYNE
515 Sunrise Terrace

Carolyn's interests have centered around singing in the Girls' Chorus for the Christmas and Spring Concerts here at Classical. She also enjoys going to the football and basketball games. When she is not doing homework, Carolyn can be found cooking, reading, or just "driving around."

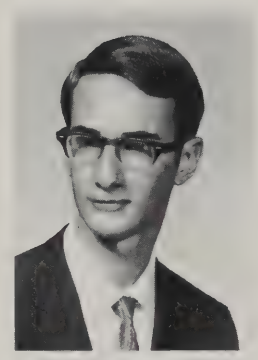

DEAN RADIN
21 Carver Street

Music-minded Dean has been a two year member of both the Orchestra and Quartet. He also participated in the Western District and All-State Orchestra and the Young People's Symphony. His other main interest lies in electronics which he hopes will be his college major.

MARK QUATRANO
124 William Street

Mark has enjoyed playing basketball on his homeroom's team. A part time job keeps him busy, but he finds time to ski, skindive, and ride horseback. In the future, Mark is looking forward to becoming a science teacher.

KAREN RADNER
48 Wexford Street

Karen has been a member of I.R.C. during her three years at Classical. She has also been a member of the Future Teachers' Club. Working in a department store takes up most of her time outside school, but Karen still manages to practice her new hobby, skiing, during the winter. Karen plans to become an elementary school teacher.

GAIL QUINTIN
83 Elijah Street

Gail has been active at Classical as a member of I.R.C., the Chorus, and as a library aide. Outside of school Gail is a volunteer at Springfield Hospital and a swimming instructor. She is also busy playing the guitar, traveling, and serving as an officer in a girls' organization. Gail hopes to become an elementary school teacher.

IRENE RAJEWSKI
257 Marvin Street

Irene has been a three year member of I.R.C. and a two year member of the Girls' Chorus. She has also served as the S.T. agent and *Blue and White* agent for her homeroom. Playing tennis, going to the beach and watching football games are Irene's interests outside of school.

prom called "Summer Rain."

WHITNEY RALPH
102 Groveland Street

A sports enthusiast, Whitney was a member of the football, track, and basketball teams. Outside of school, he enjoys hunting, skiing, and drag racing. Whitney plans to become an English teacher.

CAROLYN RIDDEL
44 Wrenwood Street

At Classical, Carolyn was a three year member of I.R.C. and a student leader in her senior year. A cheerleader for two years, Carolyn served as captain of the squad in her senior year. Her main interests are in the area of gymnastics where she has won recognition both on the local and national levels.

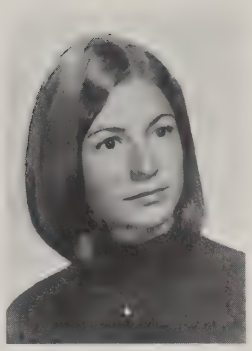

JOHN RASANEN
79 Achbrook Street

John has participated on the swimming team and the track team. He enjoys skiing and watching other sporting events. John, who plans to go to college, hopes to make a career in business.

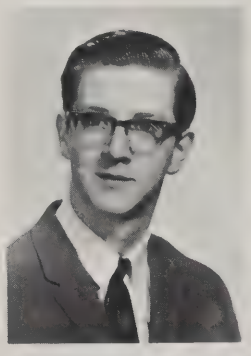

DANA RING
83 Ridgewood Terrace

Dana has been a member of the Boys' Chorus and the choir while at Classical. An avid chess enthusiast, he has also been a three year member of the Chess Club. Dana's interests include chemistry, photography, and "anything mathematical."

ALLAN REID
109 Farnsworth Street

While at Classical, Allan has been a member of I.R.C. Extremely sports-minded, he also participated in the cross country and track teams. True to his motto, "Eat, sleep, and run," Allan spends his time outside school running, sprinting, and jogging.

BEVERLY ROBERTS
36 Pineview Drive

Beverly has served on the Carousel ticket committee for two years. An enthusiastic sports fan, Bev enjoys watching football and basketball games as well as participating herself in bowling, golfing, and skating.

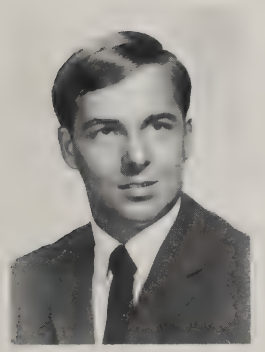

DONALD REIMANN
77 Peekskill Avenue

Don has been a member of Student-of-the-Month Committee at Classical. Athletically-inclined, Don enjoys playing basketball, swimming, and ski-jumping. His greatest ambition is to "achieve success in any field that I enter."

GARY RODERICK
89 Hall Street

While an outside job keeps Gary busy most of the time, he still takes an interest in "watching all sports" and playing football. Since he is so interested in sports, Gary plans to attend a school for broadcasting and hopes to become a sportscaster.

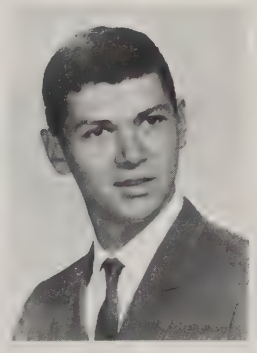

KAREN RICHARDS
206 Acrebrook Road

Karen has been a two year member of the Biology Club and the Future Nurses' Club, serving as secretary of the latter in her freshman year. She was on the *Recorder* staff in eleventh grade and was an editorial editor of the paper in her senior year. Karen was also a member of the National Honor Society.

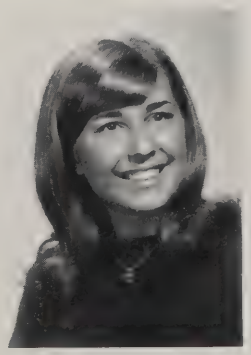

AUTENCIO RODRIGUEZ
494 Plainfield Street

Autencio is a native of Puerto Rico and has lived in the United States for nine years. He enjoys working with cars and playing soccer. He hopes to go into the field of commercial art or drafting.

GREGORY ROEDER
223 Forest Park Avenue

Greg, an active member of Classical, has been a member of I.R.C., the Boys' Patrol, the Choir, Madrigal, the crew team, and the Senate. He enjoys sports, writing, and singing. Greg hopes to become active in politics and social welfare.

ALLEN ROSEN
58 Rockland Street

During his three years at Classical, Allen was kept busy as the photographer for *Recorder*. He was also a three year member of Junior Achievement. Allen's school activities were limited because he held an after-school job. Because of his interest in photography, Allen hopes to become a photojournalist.

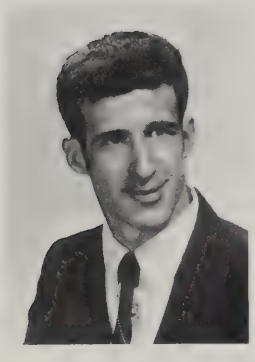

MARK ROGAN
66 Roanoke Road

Mark was on the football teams in his freshman and junior years. His greatest desire is to be a member of the Marines.

JACQUELINE ROSEN
44 Webber Street

Jackie was a member of the Hebrew Club in her freshman year, a member of the Art Club in her junior year, and a member of I.R.C. for three years. She enjoys horseback riding, sailing, tennis, and golf. Jackie hopes to go on to college and become an art teacher.

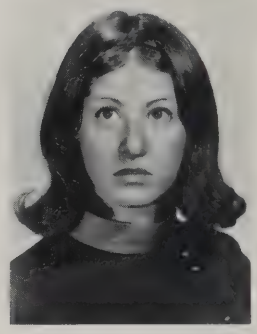

HEIDI ROGERS
41 Trafton Road

Although Heidi did not attend Classical in her junior year, she was an active member of the class of '69 in her freshman and senior years. She was a member of the German Club and I.R.C. Outside of school, Heidi enjoys "watching football games." She hopes to someday become a biochemist.

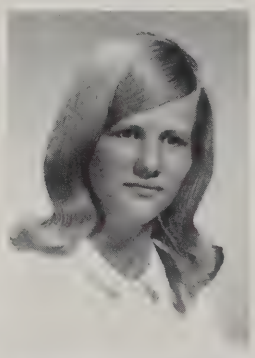

JOSEPH ROSENBLATT
464 Carew Street

Joe was a member of the National Honor Society in his senior year. An avid sports fan, he enjoys tennis and sailing. Joe belonged to Mathletes and the Science Club all three years. In his freshman year he belonged to the Biology Club. Joe hopes to pursue a career in science.

LOIS ROMANO
1363 Page Boulevard

Lois is a transfer student who participated in Madrigal and Choir in her other high school. She also was assistant of her school newspaper. She enjoys horseback riding, singing, writing, and acting. Lois hopes to become a science teacher and also write books.

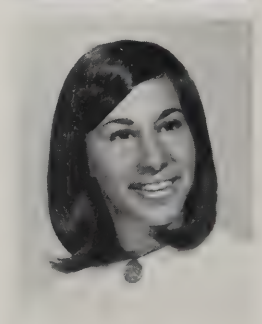

MARLA ROTHCHILD
77 Dayton Street

Marla was a two-year member of I.R.C., helped with the production of *Carousel* in her junior year, and was a student leader in gym in her junior and senior years. She has a part-time job which limits her outside interests. Marla hopes to become a dental hygienist.

LESLIE RONDEAU
32 Sparrow Drive

Leslie has been a member of the Future Nurses' Club and a P.S.T.A. representative for three years. She was also a library aide in her senior year. Leslie hopes to become an elementary school teacher.

PAMELA ROUSSEAU
83 Penrose Street

Pam has been a member of the Future Nurses' Club and I.R.C. She served in the library as a library aide for two years. Pam enjoys swimming, playing folk music, and tennis. She would like to become a registered nurse.

important functions at Classical.

ROBERT RUFF
138 Lumae Street

Robert was a chemistry lab assistant in his junior and senior years. Outside of school, he is interested in meterology.

BRIAN SANTANIELLO
127 Fountain Street

Brian is a sports enthusiast who particularly enjoys football, baseball, and basketball. He plans to study political science and then enter the field of politics.

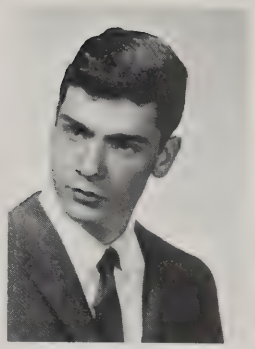

EDWARD RUTKOWSKI
19 Dresden Street

Ed, an ardent numismaticist and philatelist, spends a great deal of his spare time pursuing his hobbies. For relaxation, he plays tennis and baseball. Ed was a member of the Science Club in his freshman and senior years. He hopes to be a physicist.

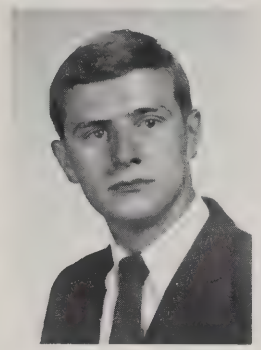

JOHN SARAGE
69 Bloomfield Street

John has been a three year member of the baseball team, and a two year member of the basketball team. He was also a member of I.R.C. John hopes to attend college and major in physical education.

SUSAN RYDER
182 Westbrook Drive

Sue was a member of I.R.C. and the Biology Club in her junior and senior years. She was a three year member of the Future Nurses' Club for three years where she served as president in her senior year. Sue enjoys swimming, skiing, and volunteering in a local hospital. Her main ambition is to become a pediatric nurse.

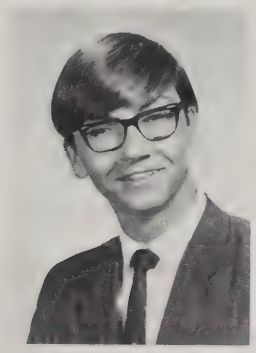

WALTER SAWYER
17 Hartwick Street

Walt has been a member of the soccer and crew teams. Outside of school Walt enjoys skiing and tennis. He has been a member of the Ski Club for two years.

PRISCILLA SAKEL
399 Forest Hills Road

Priscilla has been a three year member of I.R.C. Her outside interests include swimming, tennis, music, and interior decorating.

Boys' Patrol anxiously awaits the results of the '68 presidential election.

TIMOTHY SANDQUIST
59 Morningside Park

In his junior year, Tim was a member of the choir. In his spare time, he enjoys playing football. Tim also likes to watch football and basketball games. His immediate goal is to graduate from college.

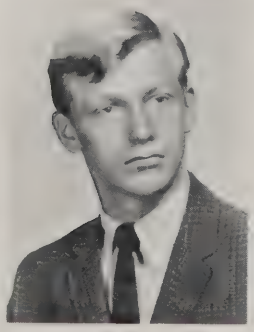

Seniors take pride in their six

Michael Greenspan happily accepts the National Merit Award.

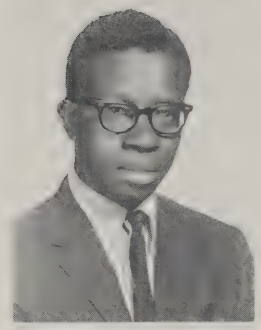

LAWRENCE SCOTT
51 Pemaquid Street
Indian Orchard

In the tenth and eleventh grades, Larry was a member of the track team. He enjoys modern dancing and singing. Larry would like to become a business lawyer.

BRIAN SEALANDER
169 Commonwealth Avenue

Brian is a ski enthusiast. He enjoys both snow and water skiing. He hopes to attend college and then become a teacher.

JOAN SCHAFFER
7 Manor Court

Joan has been the Member-at-Large for three years for her class. She has also been a member of the activities committee, choir, Madrigal, Carousel, and the Junior Prom Committee. Joan enjoys singing and playing the guitar, working with children, and participating in her youth group. She would like to become a social worker or an elementary school teacher.

LINDA SEAMS
133 Dickinson Street

In her freshman year, Linda was in the Future Teachers' Club and on the Banner Committee. In her senior year she became a member of I.R.C. A part time job keeps Lin occupied but she enjoys poetry, fashion design, and traveling. She hopes to become an artist.

CHARLES SCHWARTZ
76 Olmstead Drive

Chuck's major interests are mathematics and music. Besides being a two year member of the Ski Club, he was a member of the Mathletes in his senior year. Chuck hopes to get a B.S. in mathematics and become a computer scientist.

ALAN SEARLEMAN
23 Lancashire Road

Alan has belonged to the Chess Club for three years and has been president for two years. Alan is also a member of Boys' Patrol and at one time was a member of the Science Club and Biology Club. Alan's ambition is to become a great master of chess.

GORDON SCOTT
15 Itendale Street

Gordon was a member of the crew team, the soccer team, the Activities Committee, and I.R.C. Gordon enjoys water sports and participating in his youth group. Gordon's ambition is to attend a liberal arts college.

RICHARD SEBOLT
702 Newbury Street

Richard has been a three year member of the French Club and I.R.C. He was also a library aide for two years. Outside of school, Richard listens to a wide range of music from classical to modern, and is also interested in dramatics and writing.

National Merit Semi-Finalists.

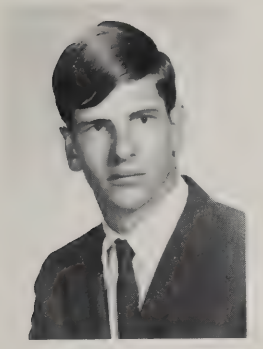

GARY SELDEN
63 Acrebrook Road

Gary has been a three year member of the wrestling team and a member of the Science Club in his freshman year. He has also participated in Boys' Chorus. Gary enjoys chess and belongs to the Classical Chess Club. Gary hopes to become a scientist in the field of space technology.

EDWARD SHELASKY
119 Maringo Park

Outside of school Ed is a rock collector. He plans to attend college and study business administration.

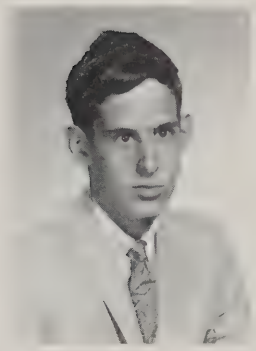

ESTHER SENDERS
45 Perkins Street

Esther was a three year member of I.R.C., a *Blue and White* agent, and a P.T.S.A. representative. She enjoys dancing and horseback riding. Esther hopes to get a degree in education.

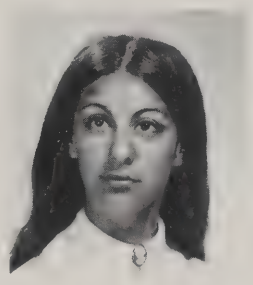

PATRICK SHELDON
61 Albemarle Street

Although Pat has been unable to participate in many school activities, he enjoys skiing, tennis, and camping. He also likes to play the guitar. Pat hopes to become either an elementary or secondary school teacher.

DAVID SENDERS
90 Rockland Street

David, who is an avid sports enthusiast, enjoys playing football, soccer, and especially basketball. He hopes to pursue a career as a social worker and "help other people."

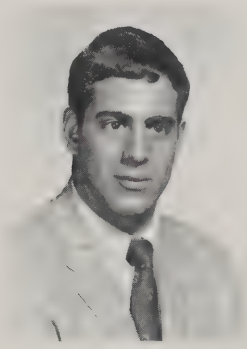

STEVEN SHERMAN
58 Dayton Street

Steve, a transfer student, has been a member of I.R.C. Outside of school, Steve is interested in photography. His ambition is to become a successful businessman.

FRANCES SERAFINO
157 Harkness Avenue

Frannie was a G.A.A. representative in her freshman and junior years. She was also a student leader in her junior and senior years and as a freshman she participated in Carousel. She enjoys gymnastics and sewing.

PATRICIA SIUDA
72 Enfield Street

Pat was a member of the Latin Club and a three year member of the Future Teachers' Club. She belonged to the Spanish Club in her junior and senior years. Pat enjoys sewing, dancing, and helping the underprivileged. Pat hopes to become either an English or an elementary school teacher.

RICHARD SERAFINO
207 Prentice Street

Rick has been a three year member of I.R.C. He served on the Activities Committee in his freshman and junior years and also on the Junior Prom Committee. Outside of school, he likes going to the beach, getting a tan, and swimming. Upon graduation, Rick hopes to enter a business field.

THEODORE SINISCALCHI
92 Leyfred Terrace

Ted was a member of the Latin Club and the Band in grade ten and a member of the football team in grade eleven. Outside of school, Ted enjoys reading, skiing, and surfing. He is particularly interested in music.

RACHEL SKVIRSKY
129 Chalmers Street

Rachel, the editor-in-chief of the *Recorder*, was also chairman of the Junior Activities Committee and class treasurer in her freshman year. She was a three year member of I.R.C., and a two year member of the Biology Club. Her outside interests include skiing and tennis. Rachel hopes to pursue a career in biology.

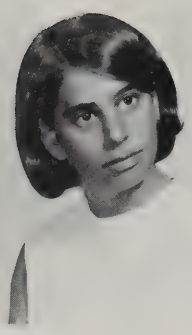

ROBERTA SMITH
70 Bretton Road

Roberta has been in the French Club, the Girls' chorus, the Future Teachers' Club, I.R.C., and the Girls' Patrol. She enjoys skiing, swimming, and playing the piano. Roberta hopes to make a career of teaching.

GARY SLATE
50 Balfour Drive

Gary was a member of the Latin Club, I.R.C., and alternate Student Treasury agent. Outside of school, he enjoys playing tennis and swimming. Gary hopes to attend a commercial college.

MICHAEL SMOLA
32 Ivanhoe Street

Mike has been active in the I.R.C., and on the Activities Committee. His outside interests include skiing, football, and basketball. Mike loves the beach and someday hopes to learn to surf.

SUSAN SMART
104 Judson Street

Sue was a Student Treasury agent and a member of the Biology Club and Activities committee in her freshman year. She was a three year member of I.R.C. and a Student Government representative in her junior and senior years. Sue plans to become a nurse.

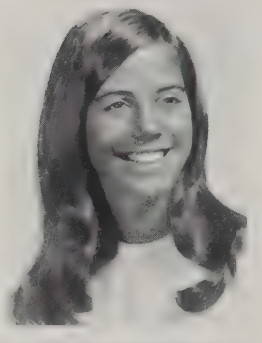

KRISTINE SOCHA
1124 Worcester Street

Kris was a three year member of I.R.C. and a member of the Future Teachers' Club and the Spanish Club in her senior year. Kris enjoys skiing, sewing, and reading. She also likes to work with children. Kris hopes to become an elementary school teacher.

FRANK SMIST
18 Breman Street

Frank has been a member of the Boys' Patrol and the National Honor Society while at Classical. He hopes to attend college and major in political science, going into teaching as a profession.

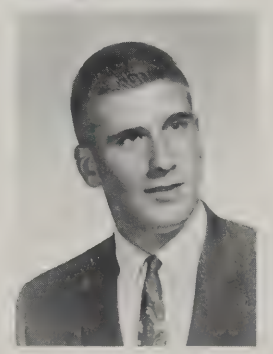

MARK SOLOMON
23 Washington Street

Mark belonged to I.R.C., the French Club, and the Future Teachers' Club in his senior year. He was also an Student Treasury agent. Mark hopes to become a high school social studies teacher.

DIANA SMITH
76 Winding Lane

Diana was a three year member of I.R.C., in her senior year. She was a Student Treasury agent and a Student Leader in the gym. Diana enjoys water skiing and horseback riding. Often Diana does volunteer work in different areas. She plans to become a legal secretary.

MARIO SOTOLOTTO
11 Dawson Avenue

Mario has been active as a member of the band and a member of I.R.C. in both eleventh and twelfth grades. Mario was also a member of the baseball team in his junior year. He would like to become a physical education teacher.

JUDITH STACHELEK
37 Amanda Street

Judi has been a two-year member of the Girls' Patrol and a three-year member of I.R.C. Her other school activities include Future Teachers' Club, Latin Club, Spanish Club, and the Girls' Chorus. She was also a member of G.A.A.

SARA STUTZ
151 Shawmut Street

Sara's activities at Classical included service as a Student Leader and a two year member of the Girls' Chorus. Music and horseback riding are her outside interests. Sara hopes to travel to Israel and to enroll there, possibly majoring in physical education.

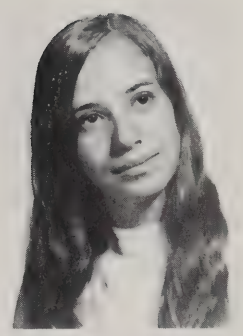

DENISE ST. JEAN
36 Meadowlark Lane

In school, Denise's interests vary from a Madrigal singer to her two year membership on the Activities Committee. She also was a member of the Choir and a *Blue and White* agent. Outside of school, when she is not working, she enjoys making new friends, skiing, and dancing.

JUDITH STONE
329 Chapin Terrace

Judy has been a P.T.S.A. representative and an I.R.C. member during her three years at Classical. She was also a three year member of the activities committee, serving as class treasurer in her junior and senior years. She was a member of the chorus in her freshman year, and a member of the Choir in her junior and senior years. During her senior year she served on the Prom Committee and was a member of the Future Teachers' Club. Her outside interests include being a member of Junior Achievement and child therapy.

CAROLE STASIOWSKI
62 Thornton Street

Carole was a member of the Biology Club and the Red Cross in freshman year. In her junior year, she was Red Cross vice president and on the literary staff of the *Scribe.* As a senior, Carole was Red Cross vice president, a member of the Future Teachers' Club, and Pierides. She was a three year member of I.R.C. Carole enjoys horseback riding and writing. She hopes to teach high school English.

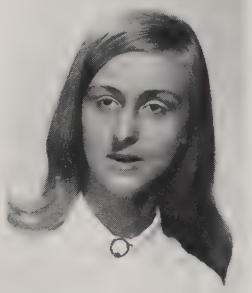

ELLEN SUCHOREBROW
103 Athol Street

Besides being a three year member of the Spanish Club, Ellen was the president in her senior year. She has also been a member of the German Club, I.R.C., and Girls' Patrol. Ellen enjoys studying language and hopes to become a linguist.

RAYMOND STEVENS
51 Inglewood Avenue

Ray's main interests at Classical have centered around music. He has been in the orchestra, marching band, and the Dance Band. In his junior and senior years he was a member of the Dixie Land Band.

DEBRA STIRLACCI
119 South Branch Parkway

Debbie has been a three year member of I.R.C. In her freshman and junior years, she has been a member of the Activities Comittee, the Future Nurses' Club, and an Student Treasury agent. She was a cheerleader and in chorus in her junior year. Debbie hopes to become a registered nurse.

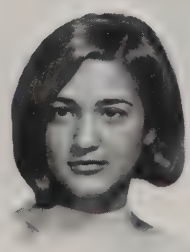

Tim Allen — a Humphrey supporter.

College acceptances mark

Judy Stone and Jeff Kravitz check the college conference board.

LISA SWANBERG
93 Wilmont Street

Lisa was a member of I.R.C. in her freshman and senior years. Dancing and sailing are among her favorite past times. She plans to enter the field of medicine.

MARK SZAFRANSKI
8 Bellevue Avenue

Mark has served on the Boys' Patrol during his junior and senior years. Mark has also played on the football and wrestling teams all three years at Classical. Mark hopes to go on to college and major in business administration.

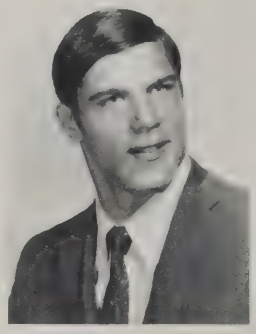

NEIL SULLIVAN
26 Dearborn Street

Neil was a member of the Science Club and I.R.C. in his senior year. Outside of school, he enjoys meeting people. Neil hopes to become an economist.

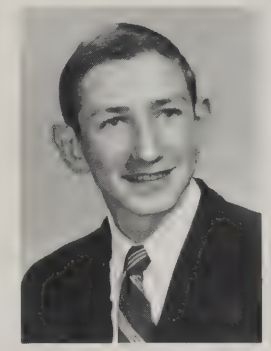

SARAH TALBOT
21 Sorrento Street

Sally has participated in several activities during her stay at Classical. She has been a member of I.R.C. during her junior and senior years. As a senior, Sally has also been a member of the Activities Committee and of the Future Teachers' Club. Sally hopes to become an elementary school teacher.

SUSAN SULLIVAN
123 Ashland Avenue

Sue was a member of the Future Teachers' Club in the tenth grade and a member of the Girls' Chorus in her freshman and junior years. She was a member of the Choir in her senior year. Sue enjoys bicycling, reading, writing, and meeting people. She hopes to become an elementary school teacher.

SANDRA TAMMI
40 Fellsmere Street

Sandi has been a member of I.R.C., the Chorus, and the Choir. She also served as a student leader and P.T.S.A. alternate. At home she likes to experiment in cooking and designing. Sandi enjoys working with small children.

JOANNE SUMMERS
183 Trafton Road

In her freshman year, Joanne was on the Banner Committee. In her junior year, she was a *Blue and White* agent and a member of I.R.C. in her senior year. She enjoys reading, sewing, and sports.

DEBRA TANEN
677 Plumtree Road

In her freshman year, Debbie was a member of I.R.C., a *Blue and White* representative, and a member of the Constitution Committee. In her junior year, she participated in the Red Cross and was on the Decorations and Publicity Committees for the prom. In her senior year, Debbie was a member of Madrigal. She hopes to become a commercial artist.

the end of days at Classical.

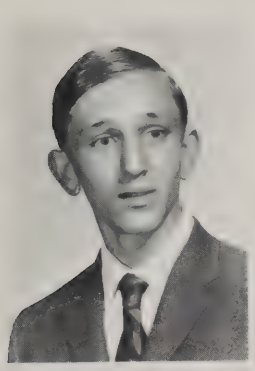

ARTHUR TARPINIAN
449 Page Boulevard

Art was a member of varsity basketball all three years. In his senior year, Art was a member of I.R.C. His favorite outside activities are playing football and basketball. Art plans to major in mathematics.

KAYE THOMAS
21 Burr Street

Kaye has participated in the Band and Orchestra for her three years at Classical. She is interested in working with the mentally retarded children.

DEBRA TAYLOR
264 Fountain Street

In her junior and senior years at Classical, Debbie was a student leader in gym, and a member of I.R.C. and the Future Teachers' Club. She participated on both the Junior and Senior Prom ticket committies, and worked in the school store. Debbie enjoys tennis, bowling, and doing volunteer work at a local hospital. Her ambition is to become an elementary school teacher.

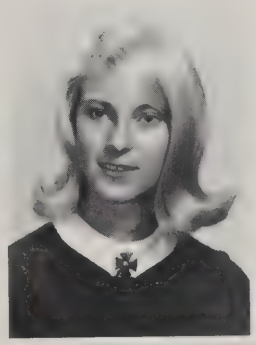

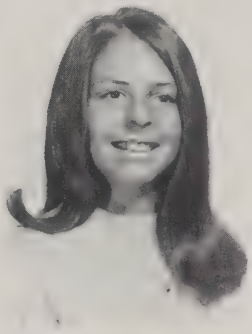

BARBARA TILLMAN
57 Dayton Street

Barbara was a student leader in gym in her junior and senior years. As a freshman she was a P.T.S.A. alternate, and in twelfth grade she was a P.T.S.A. representative. For two years Barbara was a member of I.R.C. Outside of school she enjoys skiing, swimming, knitting and babysitting. She also enjoys doing volunteer work at a local hospital. Barbara hopes to attend college and become a nursery school teacher.

TIMOTHY TEEHAN
100 Surrey Road

Tim enjoys playing sports, especially football and basketball. Tim hopes to go to college and to enter the field of history. He plans to become a history teacher, while coaching a few school sports.

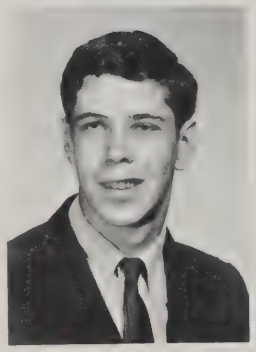

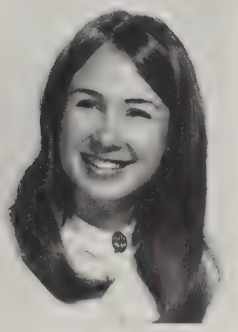

RANDI TILLMAN
77 Rencelau Street

Randi has been a three year member of Student Government where she served as recording secretary for her junior and senior years. A two year member of the *Blue and White* Staff, Randi was editor-in-chief in her senior year. Randi was a two-year member of the Activities Committee and a one year member of the *Scribe* Staff. She enjoys volunteering in the emergency ward of a local hospital. Randi hopes to study psychology and work in public relations.

LEON THIEM
18 Littleton Street

Leon was a member of the Science Club, and a three year member of the Classical Senate, being Legislative Vice-President in his freshman year and president in his junior and senior years. He has been a member of the band, the dance band, the orchestra and the Brass Choir. Leon enjoys tennis, music, and hiking. Attending an engineering college is his goal.

ELIZABETH TITUS
74 Emerald Road

Liz expresses an interest in helping others. Her ambition is to become an elementary school teacher or a social worker. Liz feels that if she can make people happy, her life will be happy, too. In school, she was on the Carousel ticket committee in grade ten and she is a member of the band and orchestra.

HELEN THOMAS
142 Westminister Street

While Helen's school activities have been limited, she has enjoyed her days at Classical, and hopes to go on to further her education and to "be happy in life."

DONALD TOOHEY
27 Draper Street

Don has been a member of the basketball and football teams in his freshman year. He is a very avid sports fan. Don plans to enlist in the United States Air Force after graduation.

JEAN TRAVIS
114 Clayton Street

Jean, a two year member of the *Blue and White* staff, served as a senior section editor in her senior year. She was also a three year member of I.R.C. as well as a P.T.S.A. representative in twelfth grade. In her spare time, Jean likes to sew and read. A hospital volunteer, Jean plans to pursue a career in nursing.

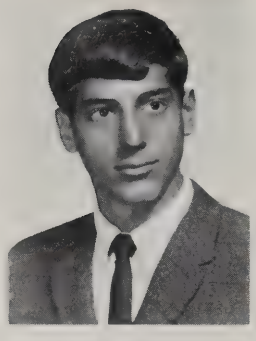

RALPH URBINI
129 Florence Street

Ralph was a member of the basketball team in his junior and senior years. He enjoys football, basketball, and swimming. Ralph's ambition is to go to college and build his life from there.

JEAN TROUTMAN
324 Bay Street

Jean has aided in the gym by being a student leader. She was a member of the girls' track team, a majorette, and a member of Junior Achievement. Jean enjoys collecting coins and working with young children. She hopes to become a teacher.

ANNETTE VALONE
162 Blanche Street

Annette has been an S.T. agent and a member of the Constitution Committee in tenth grade. She also was a three year member of the Future Nurses' Club. Outside of school, Annette spends her time at the beach. She enjoys attending football, basketball, and hockey games. Annette plans to pursue a career in nursing.

MARY TRZECIAK
123 Patricia Circle

Because she has traveled extensively, Mary has not been at Classical all three years. However, she is a member of I.R.C. and a student leader in gym. Mary has been to many foreign countries, having lived in France for three years. She likes to read and write stories and hopes to major in English or psychology.

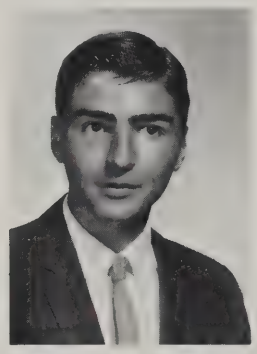

DENNIS VAN LOAN
30 Aberdale Drive

Dennis has been a member of the Chess Club. He also enjoys collecting stamps and astroviewing with his telescope. He hopes to continue his study in the field of mathematics and science.

ALLEN TUBBS
204 Parkerview Street

Al was a junior and senior member of the Chess Club and Science Club, and a senior Art Club member. He enjoys skiing and sailing. Al hopes to become a research scientist.

CARLA VAN WEST
71 Meredith Street

Carla was class secretary in her freshman year and a member of the Activities Committee. As a senior, Carla worked in the school store and was a member of I.R.C. and the French Club. She enjoys playing the piano, dancing, traveling, and attending good plays. Carla hopes to study social or political science.

ROBERT TYLER
227 West Allen Ridge Road

A part time job keeps Bob very busy. However, he plans to continue his education and become an engineer.

GARY VERATTI
33 Gardens Drive

During his three years at Classical, Gary has been a member of the football team. In his freshman and junior years he was active in baseball and swimming. Gary enjoys art and fishing. He plans to become a teacher.

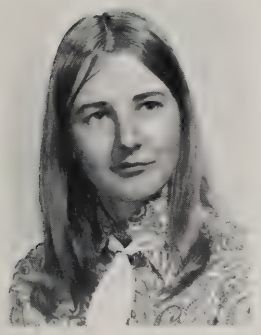

ALLISON WADE
19 Washington Street

Allison was a two year member of the Art Club, a *Blue and White* agent, and a student gym leader. Her hobbies are horseback riding and painting. After graduation Allison would like to go to a junior college.

SUSAN WCISLO
7 Atwater Road

Sue was a member of I.R.C. for three years and on the Girls' Patrol during her junior and senior years. She was in the Art Club and French Club in her senior year. Sue enjoys painting swimming, skiing and horseback riding. Sue hopes to go to college and major in the field of art.

KRISTINE WAITE
107 Sherwood Road

Kris has been a three year member of I.R.C. In her freshman year she belonged to the Biology Club and she was a P.T.S.A. agent. In her senior year, she was a member of the Spanish Club and the Future Teachers' Club. Outside of school Kris likes skiing, swimming, and tennis. Her future plans are to go to college and become and elementary school teacher.

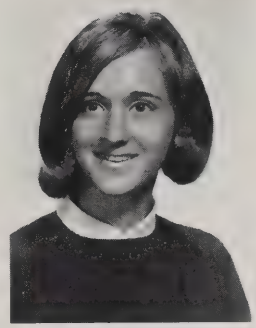

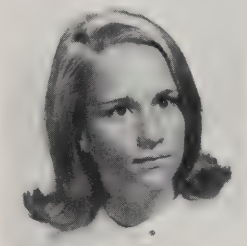

LESLIE WEINER
71 Clearbrook Drive

During her three years at Classical, Leslie has been a member of I.R.C., and the Future Teachers' Club. Outside of school Leslie is an avid skier and tennis player. Her plans after graduation include a little traveling.

BRIDGET WALKER
41 Ridgewood Place

Bridget was an agent for *Blue and White* in her freshman and junior years. She was also a member of Future Nurses' Club in her senior year and of the Latin Club in her freshman year. Her ambitions for the future are to attend college and become an English teacher.

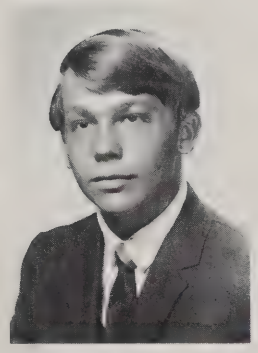

WILLIAM WELCH
625 Allen Street

During his three years at Classical, Bill has been a member of the wrestling team as well as a *Blue and White* agent. In his spare time, he enjoys playing all sports, especially baseball and football. Bill plans to enter the military service and then continue his education.

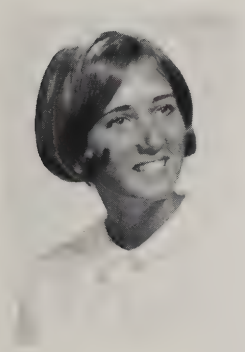

SUSAN WALKER
21 Ashmont Street

During her freshman year Sue belonged to the Biology and Future Nurses' Clubs. She was also a member of the Girls' Chorus. During her junior year she was program chairman for the Biology Club and secretary for the Future Nurses' Club. Serving as president of the Biology Club in her senior year, she is also secretary for the Future Nurses' Club. Sue hopes to become an airline stewardess.

KAREN WAWRZONEK
95 Judson Street

Karen has been a member of the Future Teachers' Club, I.R.C., the Mathletes, the *Scribe* staff, and Pierides. She has also been a chemistry lab aide and a student leader in gym. Karen has also participated in Junior Achievement, where she was president.

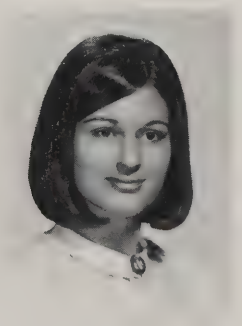

Kevin Fay crowns Lauren Humphrey Queen of the Junior Prom.

Seniors leave Classical, taking many special memories with them.

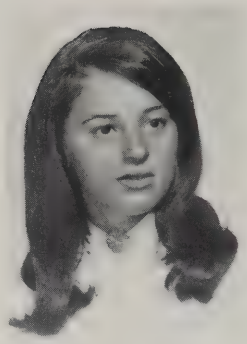

KAY WHITE
715 Plumtree Road

Kay has been a member of the Red Cross for three years, and has participated in the Inter-High Red Cross. She was the news editor for *Recorder* and a member of the National Honor Society. Kay enjoys cooking, sewing, and working with small children. She hopes to be a teacher of mental retarded children.

ANDREA WIADEREK
42 Sunridge Drive

Andrea's junior year activities include the Future Teachers' Club and being a *Blue and White* Agent. Also, Andrea has been a three year member of I.R.C. Andrea loves to go to the beach and try to ski. Andrea would like to become an elementary school teacher or an airline hostess.

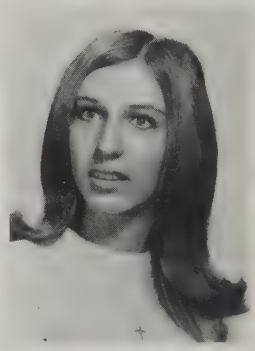

SUSAN WELLS
35 Spruceland Avenue

Sue has been a member of the Biology Club and I.R.C. She is very much interested in art and enjoys drawing and painting. Upon graduation from college, Sue would like to teach on the elementary school level.

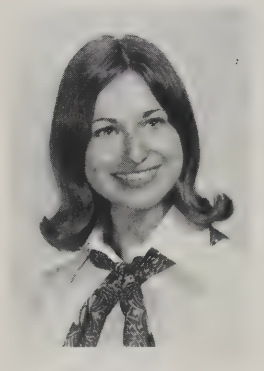

ELIZABETH WIESHOFER
34 Navajo Road

At Classical Liz has been an member of I.R.C. for three years, and has also been in the Girls' Chorus. She enjoys skiing, tennis, horse-back riding, and sewing outside of school. After graduation, Liz plans to major in retail marketing and become a buyer for a large department store.

TIMOTHY WELLS
35 Spruceland Avenue

Tim has been a member of the stage crew. Outside of school he enjoys skydiving and sports cars. Although Tim's future plans are undecided. he nevertheless hopes to become "rich and famous".

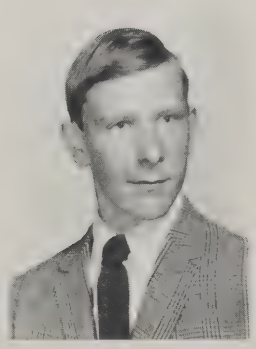

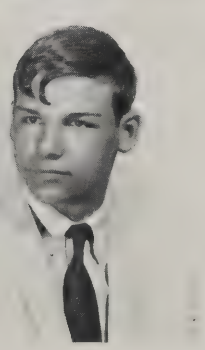

EARLE WILLIAMS
29 Iona Street

While at Classical, Earle has been a member of the soccer team for two years and a member of the swimming team for three years. Earl plans to go to college.

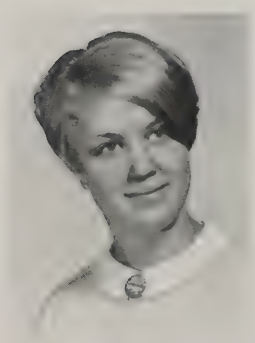

JULIE WHITE
78 Corn Flower Street

Julie has been a three year member of I.R.C. As a freshman, she was an alternate S.T. agent. Julie's junior year was spent as a cashier and student leader in gym. Julie's life-long ambition has been to become a nurse. Her hobbies include teaching Sunday school and being a bank teller.

RUSSELL WINER
17 Wexford Street

During Russell's three years at Classical he was a member of the bowling team and the Mathletes. As a junior, he took part in the work of the Activities Committee. As a senior, he was a member of the Boy's Patrol and the Hebrew Club. He hopes to become a computer programmer.

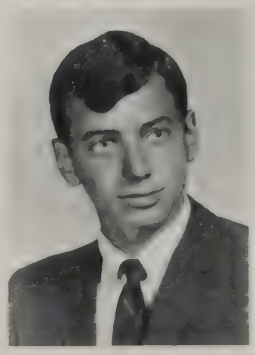

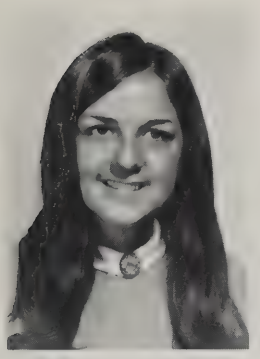

CLAIRE WING
168 Leyfred Terrace

Claire has been a three year member of I.R.C. and an S.T. agent in her freshman and senior years. She has also been a member of the Activities Committee in her junior year. Claire, being a spirited sports fan, attends all the games. Claire plans to attend college with hopes of becoming an elementary school teacher.

CECELIA WLODYKA
96 Longhill Street

Cecelia has been a member of I.R.C. in her junior and senior years and alternate for the Activities Committee in her senior year. She enjoys sewing and skiing. Planning to major in psychology in college, Cecelia is also very interested in psychic research and hopes to enter this field someday.

DEBORAH WINSHIP
11 Pondview Drive

Debbie was a two year member of I.R.C. and also was a *Blue and White* agent. She enjoys snow skiing and going to the beach. Debbie is also a great fan of Classical's football and basketball games. Upon graduation, she would like to study nursing.

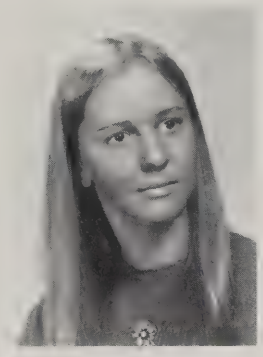

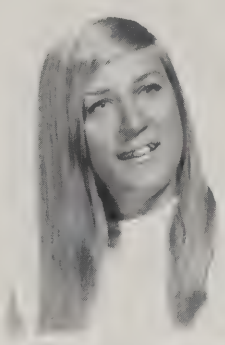

KATHLEEN WOLCOTT
686 Summer Avenue

Kathy's interests lie mainly in the field of music. She has sung publicly with a few bands and in the past years has helped to compose songs with other friends. She enjoys soccer, hockey, and baseball. Kathy would like to major in elementary education.

BARBARA WINTERTON
31 Drury Street

Barbie has been a spirited cheerleader in her senior year. She has also been a three year member of I.R.C. and a senior member of both Choir and the Activities Committee. Outside of school she enjoys swimming. Barb would like to attend college and become a stewardess.

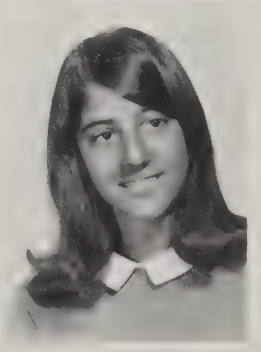

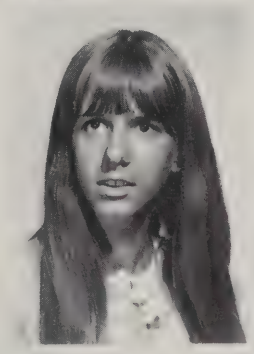

LINDA ZILINSKY
101 Vadnais Street

Linda has been closely associated with the art department during her three years at Classical. During her senior year, she served as the *Recorder* artist. Linda has been a member of the Majorettes during her junior and senior years. Linda's hobbies include painting and fashion designing. Linda's main ambition is to become an art teacher.

DANIEL BEMBENEK
186 Roosevelt Avenue

Daniel is particularly interested in music. He was a three year member of the Band and Dance Band. He hopes to attend college and pursue a major in chemistry, or some other aspect of science.

GERALD ETHERIDGE
11 Ellsworth Avenue

Jerry is a transfer student from a southern high school where he was president of the Debate Club in his freshman and junior years. His outside interests include collecting records and writing poems. Jerry would like to become a history teacher.

JOHNATHAN GEORGE
52 Wilcox Street

John has been a lab aide and a member of the football team. Outside of school, John is occupied with many hobbies. His favorites are football, basketball, and hockey. John hopes to attend a university versed in nuclear science, and wants to enter the field of nuclear science.

JOHN GRECO
9 Hollywood Street

John is a person who enjoys life. His plans are indefinite but he would like to go to college.

DIANE CARRA
11 Mayher Street

Diane has been a member of Pierides in the eleventh and twelfth grades, serving as member-at-large in twelfth grade. Outside of school, Diane enjoys sewing and folk music. After graduation, she plans to attend college.

JAMES FELTON
48 Olmstead Drive

Because of a part time job, Jim has been limited in his school activities. He enjoys working at a local restaurant and likes to repair cars. Jim's future ambition is to attend a business school and eventually own a bakery.

LENNICE GLAZE
31 Middlesex Street

Lennice, a sports enthusiast, has been a member of the track, football, and wrestling teams. Outside of school he spends most of his time bodybuilding and weightlifting. He has no plans for the future.

BRUCE HART
38 Bevier Street

Bruce has been a member of the Activities Committee, A.V.A., and I.R.C. in his junior and senior years at Classical. He enjoys surfing and water skiing. Bruce would like to travel around the world.

Classical has made a lasting impression

RICHARD JARVIS
65 Belmont Avenue

Sports minded Rich has been a three year member of the football and track teams. Besides his sport activity he enjoys playing the guitar. Rich plans to major in biology.

THOMAS PARKS
99 Crescent Drive

Tom has been a three year member of I.R.C., a member of the French and Latin Clubs. and the crew team. His outside interests include bird-watching and stamp collecting as well as bowling, golf, and swimming.

AGINA SIMPSON
64 Wilbraham Road

Although Gina was at Classical for the senior year only, she was active in P.T.S.A. She enjoys listening to rhythm and blues music, meeting people, and traveling. Gina hopes to attend college and to enter the field of radiology.

GERALD SULLIVAN
141 Garland Street

Jerry has been a member of I.R.C in the eleventh and twelfth grades. Jerry plans to attend college and pursue a career in medicine.

JOHN LETENDRE
400 Forest Hill Road

John became a student at Classical in his senior year. He enjoys all sports. John hopes to become a high school French teacher.

CHARLES PECK
38 Gratton Street

Charlie enjoys golf, pool, swimming, and running. He also enjoys tinkering with automobiles. Charlie hopes to become a successful trial lawyer and hopes to spend his spare time practicing his writing.

SHEILA SPATZ
15 West Crystal Brook Drive

Sheila was a member of the Hebrew Club in her freshman year, and a member of the Girls' Chorus in her freshman and junior years. She plays the folk guitar and enjoys singing. Sheila hopes to continue her education and work with children.

MICHAEL VLAHOTIS
8 Adams Street

Mike has been a member of the band. Outside of school Mike plays in a rock band and enjoys motorcycle riding.

JEFFREY MORGAN
14 Buick Street

Jeff's activities at Classical have centered around sports. In his freshman year he was a member of the track and cross country teams. Jeff does not have any definite plans for the future.

FRANK PUPEK
52 William Sands Jr. Road

Much of Frank's time is taken up with his studies. He especially enjoys the field of English.

MARSHALL STAMBOVSKY
77 Valley Road

Marsh's main interest lies in the field of music. Since he enjoys playing the guitar, Marshall plans to have a musical career.

RONNIE WILLIS
18 Stanhope Road

Because Ronnie has a full time job after school he has been unable to be in any clubs. He works in the Audio Visual Aides of the Springfield School Department. Ronnie enjoys racing model cars, airplanes, and rockets.

JACOB MYCOFSKY
77 Monrovia Street

Jayk has a variety of interests. He is still undecided about his future plans after high school.

BETH ELDRIDGE
115 Kimberly Avenue

Beth has been a member of Junior Achievement during her senior year. She hopes to attend college and become a camp director.

JAMES TOOMEY
49 Lancashire Road

A part time job keeps Jim busy outside of school. He was, however, a member of A.V.A. in his freshman year. Jim plans to attend college to become a lawyer.

KENNETH WHITSETT
138 Oak Grove Avenue

Ken's main interest at Classical has been in sports. He has participated in both freshman and junior varsity basketball. He has enjoyed playing football also. Outside of school he is a member of the Model City Youth Council. His main ambition in life is to help others.

Graduation marks the end of high school days for Classical seniors. Mr. Comeau measures Diane Andrewes for her graduation cap.

on these young men and women.

Barbara Tillman

Tom Andros

THE MANY FACES OF SENIORS

Debbie Cohen

Mark Szafranski

Jane Albert

The junior class officers and advisers

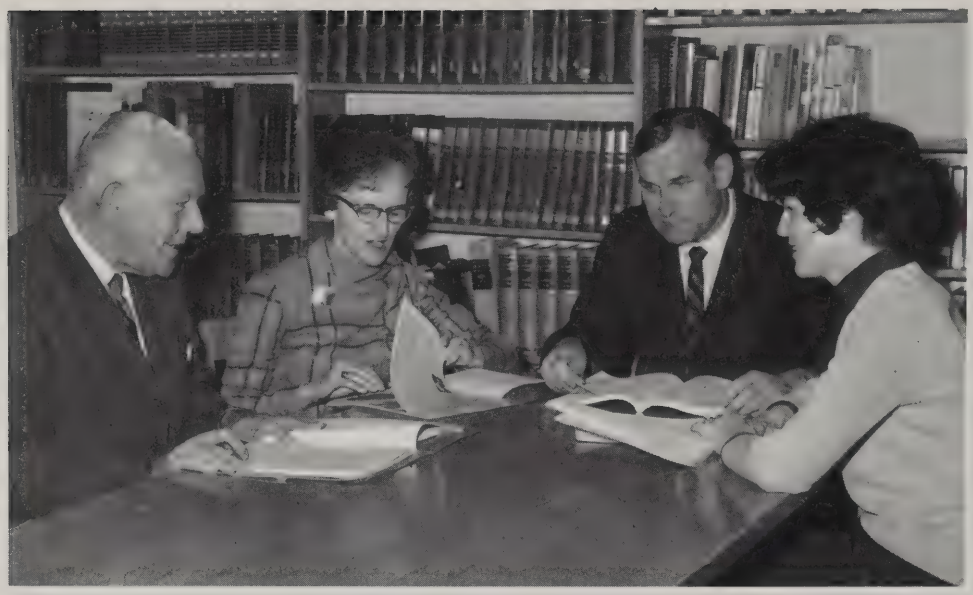

Much of the success of the junior year of the Class of 1970 has been due in a large measure to the tireless efforts and planning of its capable advisers: Mr. Robert Curley, Mrs. Jean Bogan, Mr. Francis Smith, and Mrs. Phyllis Thomas.

Under the leadership of the competent class advisers and officers, the junior class has had a successful year. At the beginning of the year capable juniors took over many important functions in several school organizations. They have held offices in many clubs, and have made outstanding contributions to the school. They play an important part on the staffs of both the *Recorder* and the *Blue and White*. They have also been active in varsity and junior varsity sports, and several juniors are cheerleaders. Musically inclined juniors participated in Madrigal and Choir, adding to the enjoyment and quality of the concerts. Socially the class played an important part in organizing the Holiday Semi-Formal. Moreover, the Junior Prom was one of the best ever held. As this year comes to a close, the members of the junior class are looking forward to becoming seniors.

To guide their class in their junior year, the juniors chose Michael Novembrino, vice-president; Debbie Smith, secretary; Brian Tower, president; Pamela Lake, treasurer; and George Karamallis, member-at-large.

have planned the best year yet.

HOMEROOM 113 — MR. LAGUE AND MR. SULLIVAN

Front row: Patricia Allen, Karen Bennett, Barbara Blake, Carol Benoit, Janet Bengle, Toby Axler, Debra Ashe, Cathy Belanger, Leonore Benedetti, Missie Barr. Second row: Gaynelle Allen, Diane Biegel, Joyce Barsh, Jean Anderson, Cleo Babacas, Marcia Balicki, Sherrie Alexander, Tania Bernazki, Lynn Bacon, Joanne Bateman, Janet Beatty, Nancy Bernson. Third row: Don Brenton, Richard Bjorklund, Donald Braccialarghe, Mitchell Boyken, Gary Berman, Ron Auger, Richard Barrington, John Alphas, Gary Bacchiocchi, Gary Block, George Atkins. Fourth row: Scott Bridgeman, Frank Archidiacono, David Apts, Kevin Brock, William Adams, Arthur Rhinehart, Michael Agen, Christopher Bazos, Jonas Barrientos.

Bob Carlson only looks out for a brief second, before returning to his duties backstage.

HOMEROOM 114 — MR. WESSMAN AND MR. DOUGLAS

Front row: Maureen Callahan, Peggy Chamberlain, Cindy Bousquet, Diane Blanchet, Nancy Bocchino, Beth Chiz, Christine Bushey, Pamela Budlong, Barbara Brooslin, Ellen Chaitovsky. Second row: Beverly Brown, Brenda Bizon, Christine Burns, Sylvia Boisvert, Lisa Chernick, Margaret Campbell, Debbie Bowker, Cindi Chivas, Doreen Boyer, Carol Brown, L'Tanya Brown. Third row: Gary Dascanio, Bruce Cowen, Michael Commins, Webster Carroll, Richard Carmona, Robert Carlson, Craig Comer, David Cawley, Marc Dashevsky, Donald Brooks. Fourth row: Thomas Condacure, Dennis Cloukey, Pat Groleau, John Contro, Robert Chase. Fifth row: Robert Dash, Michael Davies, Michael Caron, Gunnar Carlson.

Pam Orne has a hair-raising experience with the Vande Graaff generator.

HOMEROOM 203 — MRS. EVANS

Front row: Susette Curto, Chris Cook, Diane Cooper, Diane Doyle, Terry Collette, Cathy Delizia, Debbi Davison. Second row: Sandi Cohen, Cheryl Dickinson, Pamela Evans, Irene Eliopoulos, Diane Danie, Donna DeRosier, Joan Cohen, Jeannie Donovan, Liz Doten. Third row: Ronald Duval, Robert Degon, Bruce Dimm, Peter Forastiere, Wally Devine, Paul Domaingue, John Ferrara, Carl Ferris. Fourth row: Fred Demmarimis, Lou Demetriou, Anatol Dziardziel, Dennis Farley, Keith Edwards, Ira Deitsch.

Front row: Linda Giard, Roberta Ginsberg, Margaret Gorman, Gretchen Geigel, Barbara Gordon, Lynette Fabrocini, Cyndy Fugere, Barbara Ford, Barbara Gorenstein. Second row: Diane Gallagher, Maureen Findlater, Beth Goldstein, Kathy Frank, Janet Fettes, Christine Ferioli, Lorraine Green, Reba Gaskin, Karen Freeman Third row: Philip Guzer, David Francoeur, Steven Rentzos, James Griffith, Brian Hale, Daniel Hall, Robert Goodlatte, Warren Garner. Fourth row: Richard Guarnieri, Mark Gardner, Martin Gruenberg, Richard Freedman, Mark Greenberg, David Giannasi, Evan Friedman.

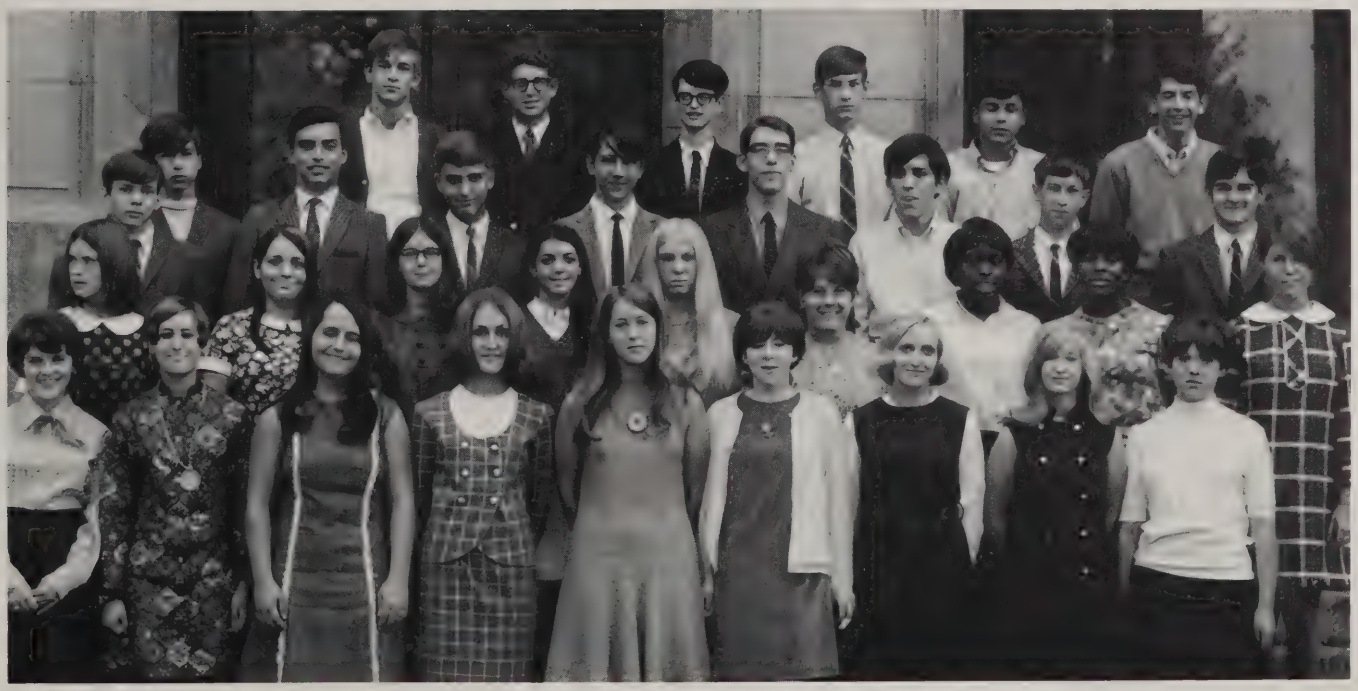

Queen candidate Debbie Pina and escort Siford Nunnally arrive at the Holiday dance with Garry Parks and his date Tricia Bailey.

Jackie Rochford and Dana Twible share a romantic moment at the Holiday Dance.

HOMEROOM 222 — MRS. BOGAN

Front row: Jill Hanchett, Martha Heaton, Susan Hespelt, Joan Hanley, Pamela Hale, Julie Imler. Second row: Debbie Howe, Karen Hachadourian, Wendy Hardy, Beverly Holbrook, Jean Hibbert, Christine Hurley, Nealon Jaynes. Third row: Bill Jackson, Bernie Jaroslow, George Karamallis, Bruce Hambro, Aaron Hyte, Joseph Harris, Michael Heady, Grant Howard.

HOMEROOM 223 — MR. CURLEY AND MISS PLASSE

Front row: Gloria Lambert, Deborah Kamaras, Pam Lake, Kirsten Larson, Barbara Keller, Eileen Kudisch, Carol Jones, Carol Kursman, Annette Katz. Second row: Janet Kohnfelder, Sandy Jurkowski, Sarah LaRochelle, Darlene Lamos, Susan Kowinski, Janice Jotkowitz, Marie Lagodich, Patricia Keenan, Susan Jones, Sherrie Kowarsky, Terry Leary, Susan Koretz. Third row: Bob Kroll, Richard MacPhaul, Richard MacGovern, James Marceau, Bill Kircheerr, John Marinake, Roger Maloof, Luke Macken, Fourth row: Dan Major, Kevin Kratovil, Ray Kratovil, Richard Kravitz, Robert Leader, Michael Katsounakis, Bob Kushnet, Mark LaBranche.

HOMEROOM 225 — MR. GIRR

Front row: Patricia Lyons, Suzi Levine, Crystal Marchese, Janice Macon, Suzanne Majewski, Mary Lilly, Janet Lieson. Second row: Leslye Linton, Diana Linton, Elise Markowitz, Parris Louvitakis, Margaret Mack, Mary Mandrus, Laurie Malandrinos, Leah Lemmon. Third row: Peter Meltzer, Louis McBeth, Joseph Maruca, Robert Michel, Steven McMahon, Robert Montmeny, Richard Miciak, Robert Merrill.

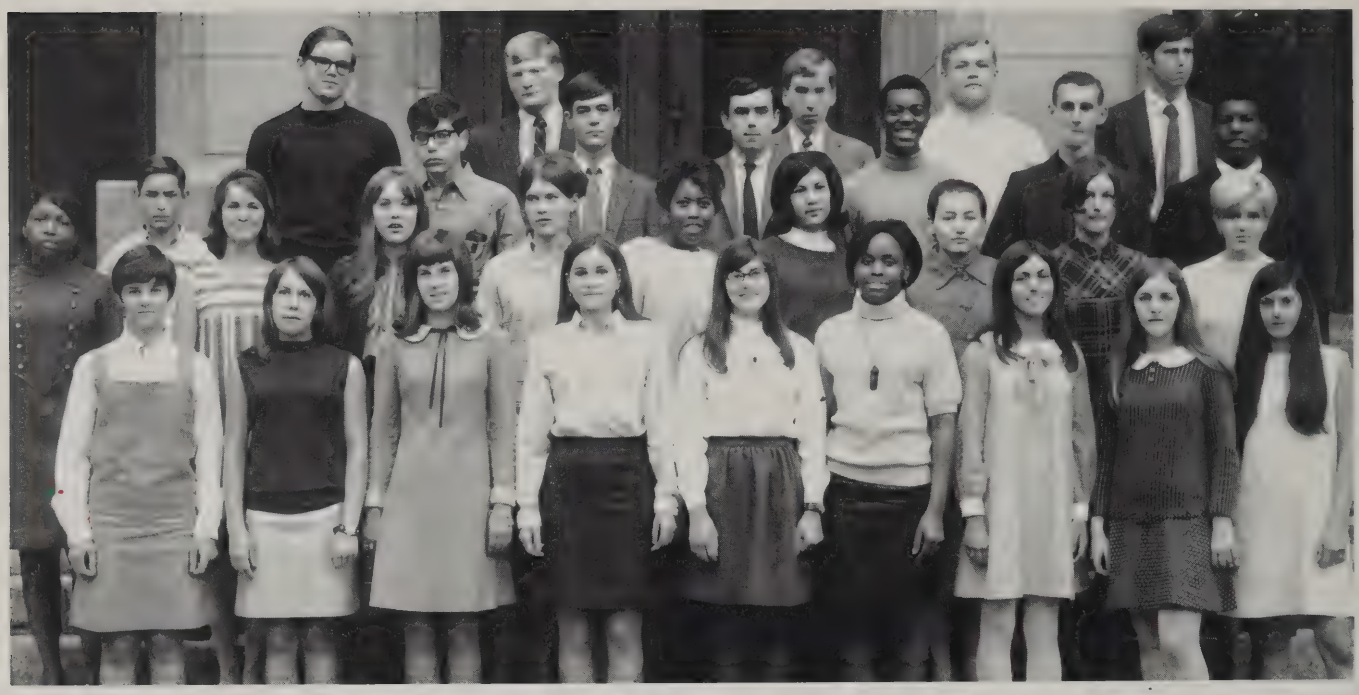

HOMEROOM 229 — MRS. THOMAS

Front row: Susan Martin. Joanne Metayer, Colleen McLaughlin, Linda Mindell, Elaine Megliola, Robin MacDonald, Michele Mullin, Judy Monk, Alberta Mastroianni. Second row: Lucretia Maxwell, Kathleen Moses, Joanna McLean, Pamela McGeary, Vanessa Mix, Deborah Mitchell, Helen Mavrhoudhis, Susan Mulvey, Linda McDonagh. Third row: Daniel Nardi, Frank Orbach, Brian Murphy, Michael Murphy, Siford Nunnally, Hank Moriarty, Eugene Parker. Fourth row: James Nolan, Walt Nickerson, John Novicki, Mark Nickerson.

HOMEROOM 232 — MR. PARE

Front row Maryann Mysyshyn, Lynne Palmer, Karin Oberg, Christine Nicholson, Sandy Peyser, Linda Newman, Diane Pearsons, Linda Padykula. Second row: Kathy O'Connor, Judy Nothacker, Janice Newman, Debra Pina, Pamela Orne, Nancy Neal, Christine O'Connor, Dale Partyka, Kathy O'Day. Third row: Donato Rizzolo, William Parker, Arthur Pasteris, Alan Riley, Irving Potter, Steven Reilly, Pasquale Pellegrino, Gary Plouff. Fourth row: Garry Parks, Gary Perlmutter, Bradford Remillard.

academic, social, and athletic pursuits.

Beth Resnick, Jo Newhouse, and Sue Jones relax after "doing their thing" for Open House.

HOMEROOM 303 — MR. SMITH

Front row: Judy Posner, Sue Roth, Elayne Rosen, Martha Quatrano, Jo-Anne Robbins, Valerie Saffer, Chris Quiriy, Peggy Ryan, Beth Resnick. Second row: Jackie Rochford, Janis Raison, Teresa Rogers, Mary Quinn, Billye Robinson, Laurie Ratner, Donna Ricco, Gale Saltzman, Amy Rosch, Cynthia Pine. Third row: Anthony Santaniello, Harry Rubin, Stan Rodak, David Saltzman, David Scott, Michael Samol, Richard Ross, Lenny Santamaria. Fourth row: Peter Roche, Bill Ruell, Mike Russell, Wayne Robinson, Vernon Rucks.

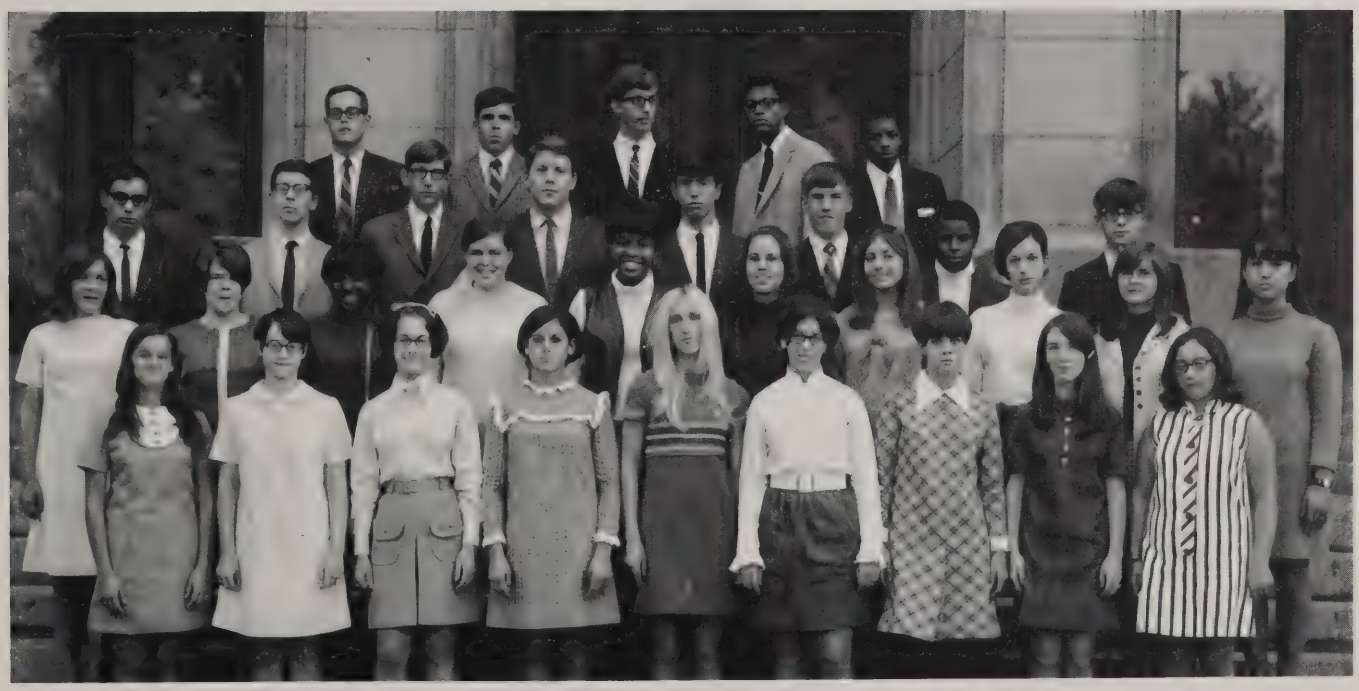

After a year of study and activity,

"That will be thirty cents, please" says cashier Bev Brown with a smile.

Every morning before school, students such as Janey Biernacki, Doug Loux, and Geralyn Laramee spend time helping each other with the homework problems that couldn't be solved the night before.

HOMEROOM 304 — MR. YOUNG

Front row: Lou Silvestri, Susan Schiff, Debbie Stein, Deena Strauss, Valerie Smith, Mary Sweeney, Debbie Smith, Wanda Sharpe, Jennie Stellato. Second row: Jessi Schorr, Susan Schreyer, Debbi Sheldon, Kathy Shea, Nancy Sherbow, Linda Stringham, Marcia Stahl, Christine Shearer, Mary Lou Smith. Third row: Robert Smithies, Bruce Serlin, Howard Spears, Walter Slepchuck, Mark Sinclair, Richard Sibilia, Joseph Sloane, Leo Skrzpek. Fourth row: Tyrone Self, Salvatore Spinelli, Edward Stambovsky, Charles Small.

juniors look toward new horizons.

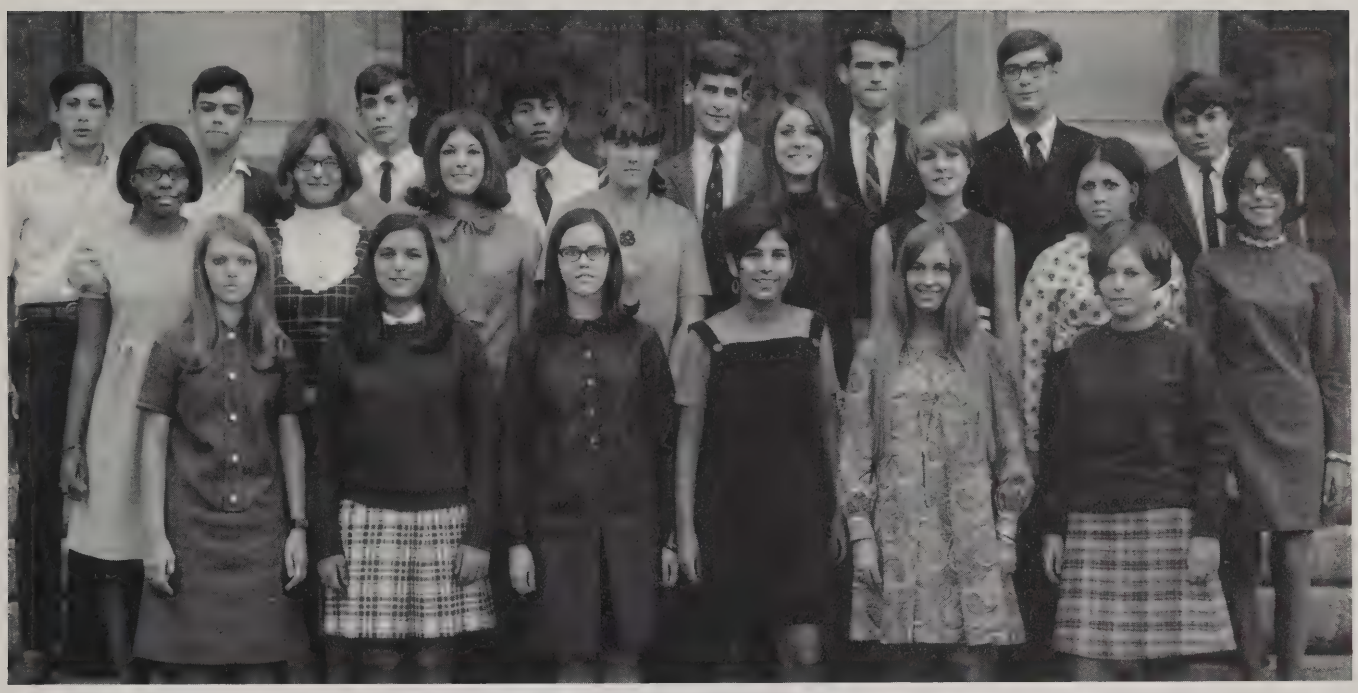

HOMEROOM 322 — MRS. TOWNE

Front row: Jane Tomkiel, Janice Trombly, Barbara Van Wart, Randi Thorpe, Holly Tuttle, Ann Waldron. Second row: Sharon Thomas, Debbie Tomchick, Florence Tremblay, Patricia Trow, Nancy Ursprung, Cathy Syriac, Gail Vancini, Debbie Tougias. Third row: Allen Tromblay, Phillip Stambovsky, Robert Thoma, Edward Villareal, Jeff Stambovsky, Francis Stone, David Vinick, Michael Stutz.

HOMEROOM 327 — DR. MILLER

Front row: Kris Weiner, Nancy Weiner, Roberta Weber, Diane Woodard, Shelley Winniman, Jill Wasserman, Debbie Zanetti, Susan Ziff. Second row: Donna Wilson, Ruth Witkowsky, Martha Ward, Marcelle Zanetti, Jeanne Wright, Debbie Weissman, Miki Wolf, Charlene Wright. Third row: Mark Weinberg, John Winter, Edmund Ward, Danny Ward, Neil Yetwin, John Wcislo. Fourth row: Stephen Wing, Barry Winkler, James Widland, Sandy Whitney.

GIRLS' PATROL HOME ROOM — MISS DICKERMAN

Front row: Karen Ward, Sheila Richton, Mary Sawyer, Joan Bogan. Second row: Debra Learned, Karen George, Diane Kochanek, Theresa Zubrowski. Third Row: Sandra Zamora, Barbara Miller. Fourth row: Diane Buckley, Linda Radwanski, Deborah Jenkins.

BOYS' PATROL HOME ROOM — MR. MEDER

First row: Francis Bloom, David Andrewes, Barry Schatz, James Willis, Harvey Jorgensen, Michael Evans. Second row: Michael Novembrino, Neil Goldman, Greg Govoni, Brian Tower, Barry Piekos. Third row: Stephen Holochuck, Peter Smith, James Goldman, Joseph Bonales.

BLUE AND WHITE
HOMEROOM — MISS BOYLAN
Front row: Martha Levin, Berdj Feredjian, Janey Biernacki, Geralyn Laramee, Kathy Hatzakis. Second row: Jeff Cossin, Richard Rigazio, Douglas Loux, Richard Thatcher.

Richard Rigazio, Kathy Hatzakis, and Doug Loux discuss a layout for the *Blue and White.*

The freshmen officers and advisers

At a meeting of the freshmen class officers, member-at-large Holly St. Jean, Secretary Jamie Herlihy, President Marc Skivirsky, Treasurer Claudia Mitchell, and Vice President Amy Quirk are discussing possible activities for the Class of '71.

On September 4, 1968, the class of 1971 entered the hallowed halls of Classical. Anxiously they awaited Mr. Montagna's greeting at their first class assembly. At first glance, it was apparent to the juniors and seniors that the frosh would play an important role in the spirit that belongs to Classical. In a short while, they adjusted to Classical's daily routine of friends and classes. The Class of '71 on November 15, 1968 chose as their officers: President Mark Skvirsky, Vice-President Amy Quirk, Secretary Jamie Herlihy, Treasurer Claudia Mitchell, and Member-at-Large Holly St. Jean. As their Student Government representatives they elected Roy Belden, Jean Crowe, Carleen Dahlke, Elena Grechko, Nancy Horowitz, James Lepow, and James Pappas.

Determined to become fulfledged members of Classical High, the freshmen actively cheered on our boys at the athletic events. They proved themselves academically by placing 53 students on the honor roll for the first time around. The school clubs and activities soon were filled with willing and able frosh. Fulfilling their potential in their first year, the freshman are eagerly looking forward to their next two years.

The Class of 1971 is fortunate to have as class advisers, Mr. Sullivan, Mrs. Ramsdell, Mr. Guzowski, and Mrs. DiMichele.

work together to plan a successful year.

On her first day at Classical, freshman Virginia Lamson is experiencing the bewilderment of matching the door numbers to the number on her schedule card.

HOMEROOM 112—MR. CORBIN and MR. RUTHERFORD

(front row) Cynthia Beatty, Linda Bedrosian, Sharon Raymond, Mary-Ann Bongiorni, Danila Bloom, Deborah Bono, Sandra Stanley, Donna Bolduc; (second row) Sheila Galarneau, Chrisanthe Biakis, Diana Bristol, Debra Borek, Debra Anderson, Elizabeth Baird, Gale Fournier, Kathryn Adams, Susan Abraham; (third row) David Gentile, Randy Arsenault, William Arcand, Michael Barr, Robert Aucella, Richard Belanger, Thomas Adams, Rudolph Banks; (fourth row) Joseph Amedeo, William Baisden, Allen Bale, Peter Aldrich, Rick Bascom, Thomas Anderson, Jeffrey Atkins, Mike Barboza.

HOMEROOM 116 — MISS MEUNIER

(front row) Teresa Cirelli, Janis Brothers, Teresa Brown, Patricia Cavanaugh, Judy Cagan, Lori Brown; (second row) Cheryl Caruso, Foteney Chones, Joyce Brownlee, Linda Bruce, Dawn Budlong, Darlene Caplette, Judy Campsie; (third row) Neill Borowski, Alley Bonemery, Robert Bruscoe, Francis Bonzagni, Roy Belden, Thomas Cagan; (fourth row) Thomas Boduch, Gary Cabot, Philip Byrne, Robert Blum, Douglas Berkey, Ronald Burati, Benjamin Brown.

Freshman Jean Crowe and her escort Dave Cawley step out to the balcony during the Holiday Dance.

of leadership, responsibility and achievement.

HOMEROOM 204 — MR. JERMAKIAN

(front row) Fern Clemmons, Christine Clarke, Michele Cowles, Lorrie Clemens, Debra Cove, Deborah Cohen, Barbara Coolidge; (second row) Deborah Cough, Jean Crowe, Kathy Connor, Susan Cormier, Bonnie Craven, Rosemarie Cornacchio, Brenna Cohan, Margaret Cornell; (third row) Thomas Crohan, Barry Clark, Roger Chartier, Barry Cook, Philip Chapman, Robert Crouss, Chris Counos; (fourth row) Jeffrey Cheney, William Chernock, William Carbine, Timothy Cavanaugh, Michael Coward, Brian Carey, Collins Clarke.

HOMEROOM 214 — MRS. BEVERLEY

(front row) Ann Demasi, Betsy Dodge, Deborah Cummings, Carleen Dahlke, Karen Davis; (second row) Gayle Cutler, Debra Crowningshield, Kathy Dion, Julie Cummings, Ann Crowley, Michele Dean; (third row) Greg DePamphlis, Robert DeBurro, Keith Donahue, Richard Devine, Wayne Davis, Ernie Dasso, Gary Davis; (fourth row) Thomas D'Agostino, Gary Doane, David Dewey, Henry Deck, Thomas Crowley.

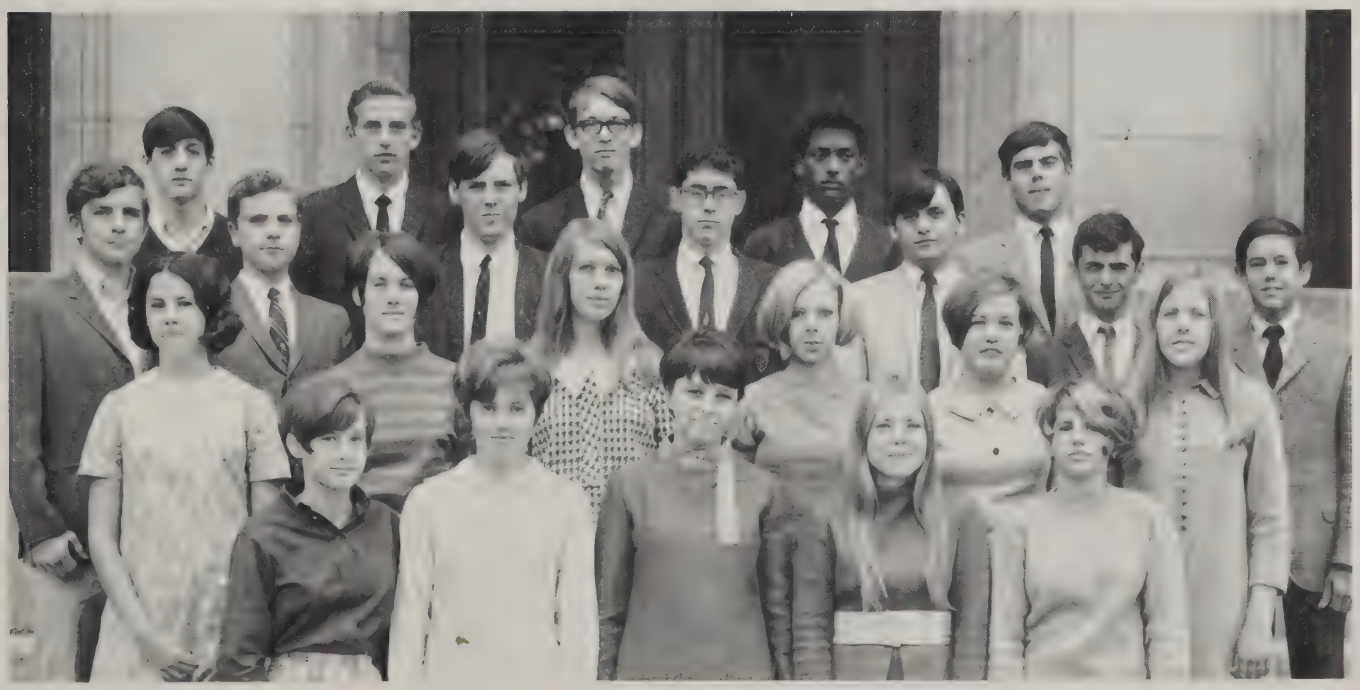

HOMEROOM 218 — MR. ANNINO and MR. MARR

(front row) Carla Feroni, Irene Ellert, Rosemary Carney, Nancy Fenn, Carol Ernst, Joyce Edelman, Pamela Ellsworth, Ann Flanagan, Judy Pinsonneault; (second row) Andrea Ezrin, Linda Eddy, Donna Easton, Sandy Fagin, Pat Donlin, Debra Dutton, Carol Dugan, Mae Flom, Shirley Clemons, Debra Eisner; (third row) Karl Dziok, Steven Christy, Robert Erhardt, Patrick Filiault, Michael Ellis, William Foley, Andrew Eckman, Alex Friedman, William Dugan; (fourth row) Raymond Fitzgerald, Robert Everett, Jeffrey Elkas, Paul Donohue, Ronnald Fountain, Gale, Mark Garutti, Henry Ferrini, Jay Newsome.

HOMEROOM 221 — MR. SCIBELLI and MR. YESU

(front row) Debra Gentile, Myrtle Hemer, Alesia Fugere, Debby Weisfogel, Fern Gadreault, Denise Frentzos, Sharon Soukiasian, Mona Gator, Faye Foote; (second row) Carol Fredericks, Judy Feike, Karen Gilfoil, Eda Fusco, Lisette Gese, Marianne Franamico, Cathy Funai, Marcia Frank, Sandra Gingras, Laura Stinnette; (third row) Gregory Hall, Greg Kulik, Wendell Haire, Robert Griffiths, David Gossman, Kevin McComb, Joseph Girard, Gerald Gavin, Harvey Glaze; (fourth row) Joel Greenspan, Glenn Greaney, Eddie Hosten, David Giddings, Mathew Goldman, Bruce Guzowski, Michael Goldburg, Harvey Greenhut, Larry Goldstein, James Greco.

for friendships to develop.

HOMEROOM 235 — MISS ACCORSI

(front row) Sandy Greene, Deborah Hart, Elizabeth Giroux, Carole Hammett, Jean Hastings, Lucille Hayden; (second row) Deborah Glantz, Cheryl Goodreau, Mary Ann McGee, Marilyn Hamborg, Elena Grechko, Myrna Glushien; (third row) Milas Hatchett, Chris Hanscom, Scott Herd, Lloyd Hall, David Hill, Robert Harrison, Glenn Hanson; (fourth row) George Hirsch, Stephen Obermeyer, Joseph Hennessey, Paul Hammond, Peter Hammond, Ronald Hamlin, John Hemphill.

At a freshmen activities committee meeting, Patricia Smith, Ellen Hershorn, and Amy Quirk are discussing the possibilities of selling shakers. Marc Skivirsky displays the product.

Demonstrating free exercise to music, Fay Foote, Paula Hinman, Elena Grechko, Lisette Gese, Lucille Hayden, Nancy Horowitz, Paula Leger, Stephanie Judd, and Sandy Zananigan are performing a modified sit-up to the tune of "Love is Blue."

HOMEROOM 241 — MISS REGINA

(front row) Cindy Houck, Ellen Hershorn, Jamie Herlihy, Nancy Horowitz, Paula Hinman, Dianne Kenyon, Elizabeth Kelly; (second row) Helena Kashmanian, Ilana Jaroslow, Barbara Holeman, Melanie Kuczarski, Judy Horowitz, Dorothy Jacobs, Judith Heit; (third row) Jonathan Ketchum, John Holt, Thomas Kirk, William Jones, Gary Kaplan, Keith Ingalls; (fourth row) Michael Johnson, David Kopy, William Keefe, Jearl Kelley, Douglas Kimball, Michael Kent, Robert Jeffries.

of every school sport.

HOMEROOM 242 — MRS. RAMSDELL

(front row) Debra Lieberman, Elizabeth Kunhardt, Patricia LeVierge, Joan Lalikos, Virginia Lamson, Lennie Lapidus, Maureen Kupis, Paula Leger; (second row) Barbara Lane, Rosanne LaBonte, Sandra Lepoidevin, Laura Lezon, Denise Lemieux, Karen Kusnierz; (third row) Bruce Leiter, Michael Lemelin, James LePow, George Kuselian, Roger LaPointe, Jack Laflamme, Steven Mangan; (fourth row) Cornell Lewis, John Learned, Donald Lango, Walter Kruger, Peter LaRochelle, David Mackie, David Lagasse.

HOMEROOM 244 — MR. LUSSIER

(front row) Katherine Melnyk, Susan Markman, Roberta Martone, Betty Ann Melbourne, Leslie McPhaul, Betsy Maislen, Maureen McCarthy; (second row) Sharon Lukas, Debra Loux, Claire Lyons, Claudia Mitchell, Katie McKelligott Theresa McCarthy; (third row) Craig Marsh, Denis Methot, Taki Megas, Robert Morgan, Peter Moore, Daniel Meder, Ricky Moran; (fourth row) Sherman Matzko, Paul Miller, Philip Mondou, Johnny Massey, John Meltzer, Wayne Maynard, Richard Mayberry.

HOMEROOM 311A — MRS. DIMICHELE

(front row) Elisa Morell, Peggy Murphy, Stephanie Orbach, Christine Montano, Linda Muzzy, JoAnn Nahlovsky; (second row) Carol Overstreet, Elizabeth Palko, Heather Mitchell, Devorah Novack, Kathy Moore, Nancy Morgan, Janet Murphy; (third row) James O'Brien, Frank Nitri, Lee Pfifer, Kevin Pescetta, Michael Moylan, John Murphey, Peter Piponidis; (fourth row) Joseph Olsen, Joseph Morrissey, Maurice Murphy, James Moynihan, James Pappas, Joseph Piasse, Joseph Passini.

HOMEROOM 314 — MRS. PROVOST

(front row) Mary Quinn, Ann Marie Park, Carol Rizzolo, Belinda Rosenblatt, Janet Pyne, Adele Ruell, Laurie Pearsons; (second row) Noreen Partridge, Janet Patten, Holly St. Jean, Dianne Puglia, Amy Quirk, Christa Pennington, Nancy Retchin, Donna Roberge; (third row) Bob Restraino, Jeffrey Reisman, Gerald Poules, Lionel Ribeiro, Kenneth Rickson, Gary Rappaport, Gary Poulin; (fourth row) Douglas Reed, Frances Reilly, Wilbert Porter, Jeffrey Retchin, Charles Reiter, Stephen Riordan, Paul Plourd.

HOMEROOM 318 — MR. SHEA

(front row) Deborah Shapiro, Martha Schubach, Linda Shaw, Deborah Serra, Adrienne Saykin, Janet Settembro, Cindy Senk; (second row) Marie Shuman, Pamela Scott, Candice Sawyer, Mary Savageau, Marcia Sajdak, Susan Shadbegin; (third row) Stephen Ryan, Ernest Savoy, David Ryan, Donald Rooke, Dennis St. Laurent, Douglas Sarnelli; (fourth row) Stephen Rome, Gary Rondeau, Kenneth Robbins, James Roche, Michael Rubin, Thomas Rovelli, Andrew Rucks.

Sitting out this dance, freshmen Rosanne Vercellone and Paul Hammond enjoy a bit of conversation.

"Classical isn't so bad. We like it and will stay on for another two years," commented Billy Keefe, Nancy Fenn, and Debbie Bono.

HOMEROOM 323 — MR. LYNCH

(front row) Maribeth Thayer, Rosalind Smolarz, Linda Soffan, Martha Sullivan, Robin Thorpe; (second row) Janet Todd, Mary Stone, Mary Teece, Elaine Tetreault, Donna Suares, Ingrid Strassberger; (third row) Kevin Sedgewick, Peter Shields, Alan Seldon, Marc Skvirsky, Alan Steinberg, Spencer Scheer, Paul Schoonover; (fourth row) Kim Shaponik, Donald Smith, Roger Smith, Kevin Sinclair, Douglas Wray, Jesse Spencer, Martin Stevens, Dennis Scibelli.

to face any challenge.

HOMEROOM 324 — MR. LUNDRIGAN

(front row) Dawn Whitney, Renate Williams, Janice Viamari, Christine Ulz, Merrie Weiner, Karen Visneau, Gail Walker; (second row) Nancy Vander Meer, Anne Vandermyn, Carol Ulen, Diane Wallace, Cynthia Wawrzonek, Anne Trementozzi, Cheryl Waller, Patty Tucker; (third row) Tim Stockwell, Stephen Thayer, Gerald Stover, Glenn Thompson, Richard Tomchik, Scott Tucker Stephen Vadnais; (fourth row) Mark Valliere, Alan Suares, Jamie Towers, Mike Trow, Anthony Szlosek, John Thoma, Frank Szczebak.

HOMEROOM 325 — MR. GUZOWSKI

(front row) Justina Wrona, Sandy Zananigian, Mona Zarefsky, Linda Yamamoto, Fay Zakalik ,Joanne Winkler; (second row) Jennifer Woodburn, Eva Yates, Lesley Zanetti, Cynthia Wing, Janet Ziff, Faye Wilson, Anne Wolpert; (third row) Ronald Walker, Anthony Willig, Charles Vining, Evan Weiner, Stephen White, Paul Ziter, James Winer, Charles White; (fourth row) Howard Wisniowski, Larry Whiting, Ray Viveiros, John Yates, Paul Zwicker, Stephen Wojciak, Russell Wells.

ACTIVITIES

School activities provide the opportunity to extend classroom friendships as well as to make new friends. A highlight of the school year is always the annual football jamboree, which introduces freshmen to the dynamic school spirit at Classical. This year proud classmates cheered their team to a second undefeated football season.

Jean Travis, Randi Tillman, and Elaine Blake crop and measure pictures for the senior section.

The student section is one of the highpoints of the *Blue and White*. A tremendous amount of time and effort especially goes into the senior section. At the termination of the junior year, section editors-to-be make picture appointments for each junior in the months from June to September. Each senior receives a questionnaire in order that the section editors can summarize his three years at Classical. Underclassmen also receive the same care and attention. During the months of September, October, and November, freshmen and junior section editors schedule each homeroom picture. Each student must be identified immediately to ensure proper representation in the yearbook.

Martha Levin assists Kathy Hatzakis in choosing the proper picture for the freshmen section.

involves careful planning.

The sports section, Brian Lambert and Richard Thatcher working with art editor Sue Grant, has many creative additions this year. Much planning goes into every page. Every minute statistic must be checked and rechecked so that the students receive an accurate description of the athletic year.

The administration section displays the hobbies and qualifications of Classical teachers. Section editors interview teachers in order to gain an insight into their personalities. Staff members compile this information into a write-up and combine it with a picture of the teacher. Janey Biernacki and Joanne Denny type the write-ups for the administration section.

The activities section includes all clubs and organizations throughout Classical. Staff members contact each adviser and extract information concerning the club's events. Each adviser fills out a questionnaire which enables the staff members to form a concise description of the organization's purpose and functions. Doug Loux, Danny Harrold, and Richard Rigazio check files for information.

School publications require

The *Blue and White* period involves much work on the part of all members of the staff. Constant consultation is necessary for producing a well constructed yearbook. Sue Grant and Richard Thatcher decide which picture to use in the sports section; Danny Harrold advises Ed Hayes on the administration section; Randi Tillman shows Martha Levin how to lay out her page; Richard Rigazio and Doug Loux help Kathy Hatzakis to crop her picture.

BLUE and WHITE Staff

Faculty Advisers:
Coordinator ..... Miss Teresa Boylan
Business: ..... Miss Dorothy Porter
Art ..... Mr. Joseph Nai

Editor-in-Chief: Randi Tillman
Cover: Susan Grant
Senior Appointments: Marlene Kozicki
Administration: Janey Biernacki, Joanne Denny, Geralyn Laramee, Edward Hayes
Senior Section: Elaine Blake, Jean Travis
Class of 1970: Martha Levin
Class of 1971: Katherine Hatzakis
Activities: Fred Allen, Daniel Harrold, Douglas Loux, Richard Rigazio
Art Editor: Susan Grant
Boys' Sports: Brian Lambert, Richard Thatcher
Girls' Sports: Katherine Hatzakis
Typists: Janey Biernacki, Jeffrey Cossin, Berdj Feredjian
Advertising Staff: Jeannie Wright Janey Biernacki, Kristine Weiner, Elizabeth Doten, Craig Comer, Scott Bennett, Estelle Grady, Rhea Kalman

BLUE and WHITE Agents

ROOM	AGENT	ALTERNATE
112	Chresanthe Biakis	Cynthia Beatty
113	Janet Beatty	Tania Bernazki
114	Margaret Chamberlain	Diane Blanchet
116	Teresa Brown	Benjamin Brown
117	Linda Berard	Diana Breen
119	Cynthia Corbett	Barbara Cutler
120	William Cooper	Rene Eady
122	Gail Adair	Geralyn Laramee
203	Deborah Davison	Elizabeth Doten
204	Jean Crowe	Susan Cormier
205	Beth Goldstein	Barbara Ford
206	Laura Goldberg	Chris Ghareeb
214	Betsy Dodge	Michele Dean
215	Diane Hebert	Gayle Hennessey
218	Shirley Clemons	Debra Eisner
221	Wendell Haire	Sharon Soukasian
222	Pam Hale	Karen Hachadorian
223	Annette Katz	Marie Lagodich
224	Kathie Malfas	Elaine Lilie
225	Laura Malandrinos	Susan Levine
227	Diane Badorek	Diane Kochanek
229	Joanne McLean	Susan Mulvey

ROOM	AGENT	
232	Judy Nothacker	Lynn Palmer
235	Joseph Hennessey	Elena Grechko
237	Pam Munro	Stephanie Pagourgis
238	Daryl Pennington	Darlene Pina
241	Tom Kirk	Nancy Horowitz
242	Sandy Le Poidevin	Paula Seger
244	Susan Markman	Betty Ann Melbourne
303	Janis Raison	Margaret Ryan
304	Susan Silvia	Valerie Smith
305	Ned Connolly	Tom Andros
311A	Elizabeth Palko	James Pappas
313	Gordon Scott	David Senders
314	Diana Puglia	Holly St. Jean
316	Sandra Tammi	Mary Trzeciak
318	Susan Shadbegian	Marcia Sajdak
322	David Vinick	Ed Villareal
323	Rosalind Smolarz	Donna Suares
324	Gail Walker	Gerald Stover
325	Eva Yates	Sandra Zamanigian
326	William Welch	Andrea Wiaderek
327	Ruth Witkowski	Charlene Wright

students' best efforts.

SCRIBE

Managing Editors ..... Diane Buckley
George Karamallis
Literary Editors ..... Diane Biegel
Carol Kantany
Business Managers ..... Leslye Linton
Sue Schiff
Publicity Editors ..... Debbie Kamaras
Chris Nicholson
Art Editors ..... Jeannie Donovan
Diana Linton
Exchange Editors ..... Geralyn Laramee
Valeri Saffer
Staff: Lisa Chernick, Douglas Loux, Barbara Miller, Jackie Rochford, Elayne Rosen, Ruth Witkowsky
Adviser ..... Mrs. Bogan

Editors George Karamallis, Diane Buckley, Jeannie Donovan, Debbie Kamaras, Geralyn Laramee, Diane Biegel, and Leslye Linton examine contributions to *Scribe*.

The 11th English class under the direction of Mrs. Bogan publishes the Classical literary magazine. *Scribe,* containing essays, poems, and short stories, has become an integral part of the school. To insure high quality, the staff meets after school to analyze contributions submitted by students.

Members of *The Blue and White* Advertising Staff Kristine Weiner, Rhea Kalman, Jean Wright, Elizabeth Dotan, Scott Bennett, Estelle Grady, Judy Nothacker and Janey Biernacki prepare to type up some advertisements.

Recorder serves to inform students

Classical Recorder

Since 1887 Eighty-first Year of Publication
Member of Columbia Scholastic Press Association
Classical High School
Springfield, Mass.

Editor-in-Chief . . . . . Rachel Skvirsky
Managing Editor . . . . . Brad Goff
News Editors . . . . . Diane Cormier, Kay White
Editorial Editors . . . . . Robin Freedman, Karen Richards
Features Editors . . . . . Linda Raciborski, Jonathan Greenberg
Sports Editors . . . . . Robert Levine, James O'Connell
Advertising Manager . . . . . James Gold
Business Manager . . . . . Erica Green
Artist . . . . . Linda Zilinsky
Photographers . . . . . Allen Rosen, George Hirsch
Advisor . . . . . Henry D. Brady, Jr.

REPORTERS

Janet Beatty, Beverly Brown, Robert Dash, Ira Deitsch, Carol Kantany, Janet Lieson, Chris Nicholson, William Parker, Laurie Ratner, Debbie Smith, Martha Ward, and James Widland

The first step in the publishing an issue of *Recorder* is the assignment of stories by senior page editors to junior members on the staff. Senior Robert Levine asks Ira Deitch to write an article for the sports page. Robin Freedman discusses a forthcoming editorial with George Hirsh, Debbie Smith, and Chris Nicholson.

Under the supervision of Editor-in-Chief Rachel Skvirsky, senior editors Kay White, James O'Connell, and Linda Raciborski edit copy for the next issue of *Recorder*.

and mold student opinion

After all stories have been edited, the copy is sent to the printer. The printer then returns galley proofs of all copy, on which typed stories appear in column form. The next step is to correct the galleys and paste them on drawing sheets according to the page layout. Working with the galleys are Allan Rosen, Diane Cormier, Karen Richards, Erica Green, and Jonathan Greenberg.

The members of the Classical *Recorder* newspaper staff are juniors and seniors chosen for their interest and ability in the theoretical and practical aspects of high school journalism. They receive one quarter academic credit in journalism for each year they serve on the *Recorder* staff.

The staff is chosen by the adviser from applicants who are invited to apply in the spring of their freshman year.

Senior staff members comprise the editorial staff of the *Recorder*. They are responsible for editing copy, making layouts, and correcting proofs for each issue of the paper.

Junior staff members are instructed in the fundamentals of journalism with particular stress on writing for a newspaper. These students are assigned theoretical and practical problems in gathering news, soliciting advertisements, writing stories, and editing copy.

Final approval for all copy and layouts must come from *Recorder* adviser Mr. Henry Brady, Editor-in-Chief Rachel Skvirsky, and Managing Editor Brad Goff.

Student government is an active

President Tom Andros conducts a student government meeting. Brian Lambert is giving his treasurer's report.

Mark Rogan serves as bartender at the annual Holiday semi-formal.

Student Government is one of the most important organizations in Classical High. It has representation from all three classes. The members of Student Government represent the entire student body which forms a link between the students and the administration.

The main function of Student Government is to provide policies and activities that will give Classical a more enjoyable environment. Student Government provides a Welcome Committee to make new students at Classical feel right at home. Every Christmas vacation Student Government sponsors a Holiday semi-formal. The school store is always open with a full stock of school supplies. The new formed Senior Privilege policy allows seniors to get out of their studies to relax in designated areas at the end of the year. Student Government is well represented at such affairs as the Safety Council at the University of Massachusetts, a Model Congress in New York, the National Conference of Christians and Jews, and a Student Government day in Boston.

Student Government respects the opinions and ideas of students and faculty. Anyone with ideas or projects that he would like to see in the working may consult any member of Student Government where it would be given full consideration.

organization at Classical.

After being crowned queen of the Holiday Dance, Denise St. Jean enjoys a dance with Mark Quatrano.

Officers Brian Lambert, Charlie Demos, Debbie Megas, Randi Tillman, and Tom Andros erect the Student Government banner.

Michele Mullin and Jean Crowe keep the students informed by posting the latest news on the bulletin board.

Patrols provide important

Teresa Zubrowski, Michele Kudisch, and Lucy Maratea operate the college view-deck in the Counselors' Office.

Counter-signing passes and keeping order in the girls' rooms, assisting in the office and guidance office, and helping with hearing and vision tests are among the duties of the Girls' Patrol. Ushering at school functions and at graduation are after-school duties of the patrol. In order to gain acceptance on the Girls' Patrol, under the supervision of Miss Dickerman, a girl must be recommended by all her teachers and must be voted upon by members of the patrol. To become a member, a girl must possess the qualities of honesty, integrity, and responsibility.

Observing Rick Rigazio signing out on his newly acquired National Honor Society pass are Girls' Patrol office workers Elaine Paquet and Tessie Minoudakis.

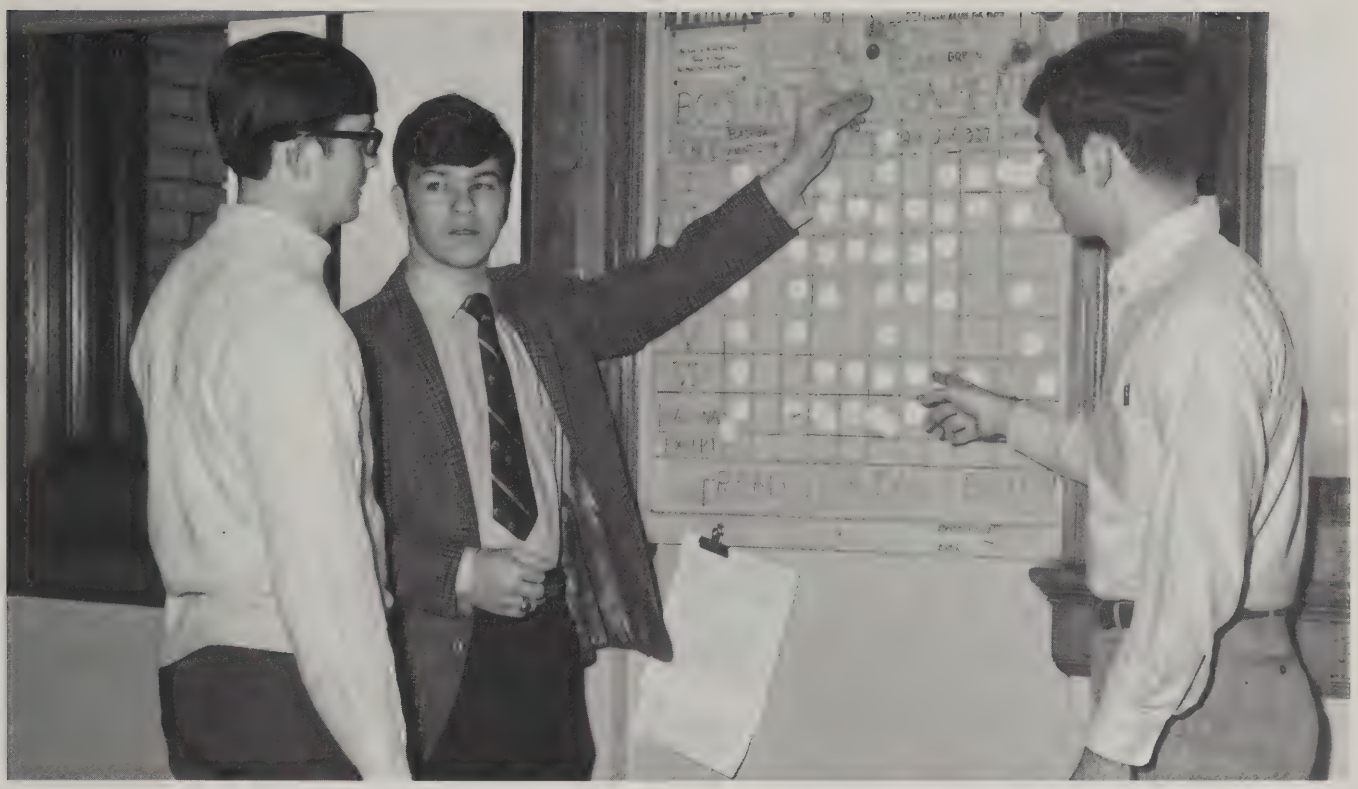

Boys' Patrol Captain Tim Allen, Deputy Captain Kevin Fay, and Lieutenant Tom Kuczmarski checks the crowded assignment board.

The many important duties of Mr. Meder's Boys' Patrol include ridding the halls of loiterers after the 7:45 bell, cleaning up the lunchroom after untidy students, opening lockers (at a price) for key-less classmates, and bounding around school with messages and supplies for the front office. In order to get into this organization, a boy must be approved by his teachers and must undergo a thorough interrogation procedure by the patrol members. Once on duty, the patrol member finds rewarding experience in helping his fellow associates.

Alan Searleman signs a basement pass for Frank Smist.

Busy teachers rely on the help

Library Aides Chris Bellamy, Sharon Thomas, and Roberta Ginsberg tackle the work load on the library front desk.

The library aides assist Miss Brown in handling the constant flow of students into and out of Room 217. Before school, the library personnel is kept busy giving study period passes to students. Shifts of aides work behind the desk, and replacements relieve them every priod. They keep the library shelves in order and keep desk work from piling up. The library aides help Miss Brown to maintain our library as a place of study.

In order to keep mishaps at a minimum, Mr. Lamoureux and Mrs. Towne have enlisted lab aides to help them control their classes. During free periods, these aides swarm in and around desks, providing helpful hints for baffled students. They assist the teacher in planning experiments and in correcting tests. The aides also keep the labs in working order, cleaning and straightening up after careless scientists.

Bob Ruhf, Dana Ring, Al Celetti, and Karen Wawrzonek perform one of many intricate experiments on a complex chem-lab set up.

of interested aides

Stage Crew Chief Paul Case points out the intricacies of a stereo-tape recorder to associates Bob Chase, Gordon Clark, and Steve Finson.

Stage Crew members perform behind-the-scenes at all assemblies, talks, and P.T.S.A. meetings. Classical's well-run assemblies are dependent upon them. Operating the lights, changing scenery, and working the curtain are the duties of the Stage Crew. Expert camouflage personnel, they usually manage to blend into the maze of our stage quite well. Directed by Mr. Lussier, and presided over by Chief Paul Case, the members meet behind the closed doors of the Stage Crew room during homeroom periods. Their hideout is the place of much merriment, but, when duty calls, the Stage Crew always rises to the occasion.

Mr. Pare, director of the Audio-Visual Aides, assigns his order to perform duties around the school. Loaded down with the equipment of their trade — films, slides, screens, and projectors — the AVA staff hastens the halls to fill the requisitions of teachers.

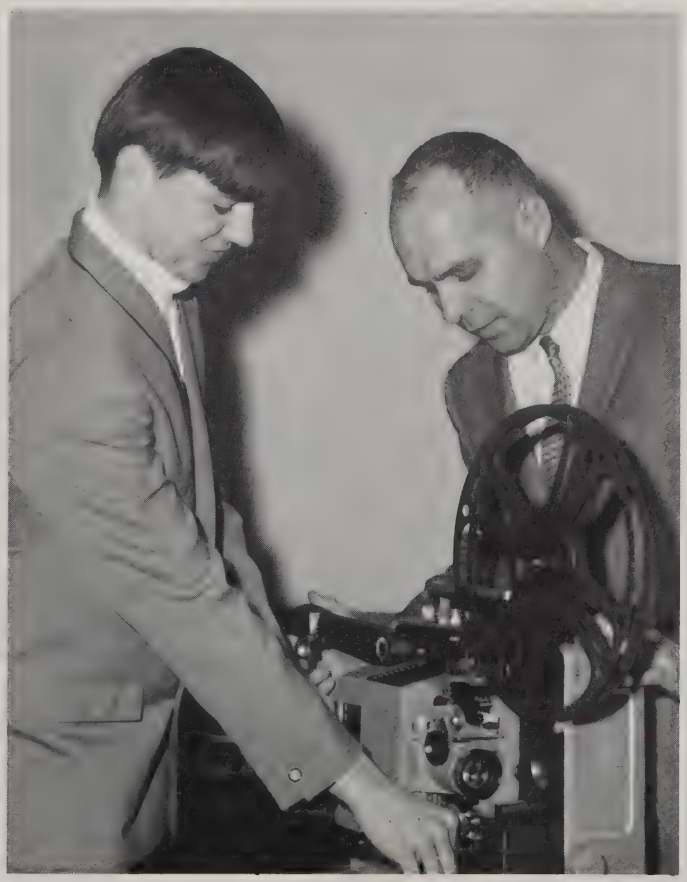

Mr. Pare gives on-the-job training to Sanderson Combs in the AVA room.

I.R.C., Red Cross, Future Teachers,

The International Relations Club attempts to acquaint students with a better understanding of the different peoples of the world. IRC meets on Wednesday, first period, in the auditorium. Each meeting the club hears a guest speaker present the culture and customs of a foreign country.

IRC does more than promote international understanding. Each year it holds a drive in school to raise money for a Korean orphan that the club supports. The money raised provides clothing, food, medical care, and school materials for the orphan. Mr. Corbin and Mrs. Evans are the club advisers.

Ellen Pregulsky, Geralyn Laramee, and Susan Lieberman of IRC greet a guest speaker, Mr. Daniel Parushothan of India.

The Red Cross at Classical performs many services for those in need. In the fall the club sponsors a drive to raise money. During the year, the Classical Red Cross helps hospitals by providing entertainment and parties for the shut-ins. This year they have helped the Monson State Hospital, Veterans Hospital, Westover, and the Shriners. The organization also sends friendship kits to the needy abroad. Mrs. Beverly is the adviser.

Jane Morgan, Elaine Paquet, Pat MacNamee, and Ellen Chaitovsky attend a Red Cross meeting.

and Future Nurses in service to others

Students interested in making teaching their future career have found satisfaction in the Clarence I. Chatto Future Teachers' Club. With Miss Morris as adviser, the club meets Wednesdays after school in room 238. The club acquaints its members with the various fields of teaching. Occasionally, members who have been involved in an interesting educational experience address the club. Members also assist teachers with their tasks.

Marlene Kozicki aids Miss Boylan by filing absense and tardy excuses.

Familiarizing girls with the various fields in nursing and medicine is the aim of the Future Nurses' Club. Meeting after school the first Monday of every month, the club has a varied program set up by the officers and Mrs. Provost, the adviser. Programs feature films on various fields of medicine and speakers from hospitals and colleges.

Miss Norman from U. of M. nursing program answers questions from Debbie Tomchik, Janet Beatty, Elaine Bannon, and Jane Tomkiel about the University of Massachusetts School of Nursing.

Miss Boylan explains the function of a mantilla to Linda Newman, Mary Alice Karczmarczyk, Linda Brown, Cynthia Ghareeb, and Karen Wawrzonek.

Pierides, the girls' literary society, prepares its members to appreciate all aspects of the literary field. Members study prose, poetry, and drama, both past and present. An adventure in culture and fine arts awaits those who join this oldest of school clubs for girls. Traditions, however, grow stronger with age. Pierides has a program of guest speakers and field trips. Most important, the girls have come to recognize the outstanding writing achievement. Their literary contest continues to provide an outlet for the best in writing that Classical students have to offer.

Mr. Wessman discusses an interesting painting with Larry Hurwitz and Steve Cohen. An informal atmosphere surrounds each meeting of the Culture Vultures at the George Walter Vincent Smith Art Museum. The museum curator, Mr. Donald Reichart, is full of answers to members' questions concerning contemporary and traditional art.

The idea for Culture Vultures was the brainchild of Mr. Robert Wessman and Mr. Francis Girr, who felt that students should have the opportunity to see and appreciate art and artistic values. They gathered together a group of enthusiastic Classicalities, took a trip to the museum, and lo the Culture Vultures! They've been going to the museum ever since, and that enthusiastic spirit is still there.

the interest of Classical students

Any time you forget how old the Classical Senate is, you can look at the marble tablets near Room 112. These tablets recognize the Senate's best debaters since it was founded in 1908. However, this tradition hasn't kept the organization from looking to the future in a search for the answers to America's problems. Its members further the democratic process through Congressional style election of officers, and participate in two model congresses, emphasizing a two-pronged program of formal debate and fundamentals of legislative procedure.

Kathy Hatzakis moderates a debate between Bill Parker, Brian Hale, Richard Rigazio, and Douglas Loux.

Richard Rigazio, Larry Hurwitz, Douglas Loux, and Greg Roeder engage in a debate.

The Forum is a new club, founded this year to encourage debating, both formal and informal, and the art of public speaking. Its founders felt they could achieve greater flexibility by eliminating some procedural points which sometimes tend to divide parliamentary bodies. Consequently, open channels exist for discussion with a minimum of bureaucracy and red tape, giving members a chance to freely express ideas and concentrate on public speaking.

Certain clubs challenge

Alan Searleman makes his move against Phil Mazzi. David Ryan is an interested onlooker.

To those with an interest in the games of chess, the Chess Club provides an excellent chance to improve play by weekly practice. Meeting Mondays after school in room 305, the Chess Club is advised by Mr. Meder and with Alan Searleman as president and Philip Mazzi as vice-president. In addition to playing among themselves, the Chess Club also participates as a team in matches with other schools.

Classical has two clubs for those interested in the sciences. The Scientific Association, advised by Mr. Guzowski, meets every two weeks in room 325 .The members of the club are encouraged to do projects in order to increase their knowledge and to demonstrate them for the rest of the club. Mr. O'Donnell is the adviser of the Biology Club, which meets after school in room 316. During the year, the members have studied genetics, drugs, bacteria, microbiology, cancer, and radiation.

Science Club members Leo Skrzypek, Diane Badorek, Steve Finson, Joe Rosenblatt, Leon Thiem, Mike Greenspan, Alan Bale, Phil Chapman, and Dave Giddings watch an experiment conducted by Al Celetti and Donald Gosiewski.

Jon Greenberg, Jim O'Connell, Mike Greenspan, and Bill Parker discuss the answer to host Phil Shepardson's question.

The "As Schools Match Wits" team also had to practice. After compiling the results of a written exam, Mrs. Morrill selected a varsity and junior varsity team, which held trial competition under her supervision. Finally, the squad was ready for Channel 22. The boys won three games in succession before losing a close one. "But," said Captain Jim O'Connell, "we'll be back."

Mathletes Bill Gourlie, Jim Widland, Andrew Blumberg, and Laurie Ratner wrack their brains to come up with the answer to a problem. This kind of brainwork is characteristic of mathematics league matches in which Classical won the city title. Under the direction of Mr. Wessman, team members hold frequent practice sessions and are actively involved in area competition. The practice pays off too for three mathletes, Andrew Blumberg, Fred Dolgin, and Michael Greenspan, earned finalist rating in the Fifth Annual Olympiad High School Prize Competition in Mathematics, sponsored by the Massachusetts Association of Mathematics Leagues.

Language clubs and

The French Club provides an opportunity for students who are interested in the French language and culture to enhance their knowledge of these subjects. Meeting the second Wednesday of each month in room 116, the club conducts many activities such as a Mardi Gras and a Christmas toy drive in conjunction with the Salvation Army to make Christmas merrier for needy children in Springfield. Steve Holochuck, Janey Biernacki, Geralyn Laramee, and Penny Kasper wrap some of the presents. Miss Meunier is the adviser of the club.

For those in Classical interested in Israel and the Hebrew language, the Hebrew Club is open. With Dr. Miller as adviser, the club meets once a month in room 327. Activities include speakers on Israel and a trip to the Jewish Home for the Aged. This year, a city official, Mr. Jerrold Winer, spoke on community activities.

The purpose of our Spanish Club is to promote greater interest in the civilization and culture of Spanish-speaking peoples. Meeting on the third Tuesday of each month with their adviser, Miss McCarthy, the Spanish Club plans activities to acquaint themselves with all aspects of Spanish custom. Barbara Lak, Gloria Nowak, Barbara Ehrlich, and Ellen Suchorebrow, perform a hat dance. Guest speakers, films, culture trips, fiestas, and bake sales for the benefit of community projects are other important activities of the Spanish Club.

P.T.S.A. promote understanding

Parents gather in the auditorium . . .

. . . struggle on the stairs . . .

. . . and browse through the Book Fair.

Classical's P.T.S.A. is a link between parents, students, and teachers. It seeks to promote understanding by introducing each to the problems of the other. One means of this introduction, for the parents, at least, is attendance at the annual "Parents' Night."

Parents were greeted at the door by the friendly members of the Girls' Patrol, who were later helpful in guiding lost persons to their destinations. Mr. Montagna spoke to the guests at a short business meeting in the auditorium, and then — the bells started ringing. Periods were cut to eight minutes each, enabling the entire school day to be completed in an hour and a half — a schedule some of the students wouldn't mind filling. However, time between classes remained the same, and parents became familiar with the problems of students: "All the way from the boys' gym to 327 in just four minutes."

These students help spark

Under the direction of Frederick Kerr, the Classical High Marching Band perform during halftime at most football games. By playing stirring music throughout the game, the band had a large role in keeping up the spirit of Classicalites. All of this is the result of many rehearsals of marching drills practicing music. After the marching season, band members begin preparing for their concert program in the spring.

Mr. Kerr conducts all instrumental groups at Classical. He prepares each group for the upcoming concert.

spirit at Classical.

These band members have played for Classicalites throughout the school year: (row one) Kaye Thomas, Pam Lake, Barbara Holman, Pam Perago, Linda Zilinski, Lauren Humphrey, Brenda Pauline, Chresanthe Biakis, (row two) Joseph Amedio, Dennis Methot, Gordan Clark, Jeffrey Cossin, (row three) Betsy Maislen, Heather Allan, Sandy Greene, Irene Eliopoulis, Joan Lalikus, Jeanette Mendou, Judy Cagan, Debra Jenkins, Maura Deady, Phillip Chapman, Brian Haclatt, (row four) Lynette Fabrocini, Janet Beatty, Peggy Chamberlain, Steve Wojciak, Jim Hoar, Evan Weiner, Stuart Hersh, Bruce Dimm, Brian Carey, (row five) Richard MacGovern, Ann Mizejewski, Carol Brown, Darlene Pina, Peter Smith, James Tower, Bruce Cowan, Don Braccialaighe, Jay Moynihan, (row six) John Alfas, Bruce Dembioski, Phil Mazzie, Jeffrey Reisman, David Giddings, Jim Lepow, Bob Chase, Leon Thiem, Michael Heady, Allen Bale, Thomas Dearborn, Peter Piponidis, Pam Ellsworth, (row seven) Roger Smith, Bruce Eggleston, Jim O'Connor, Paul Plourd, Ray Stevens, Ronald Harrell, David Scott, Barry Piekos.

These spirited Classical cheerleaders have sparked the athletes and student body during the sports season: (front row) Jane Albert, Captain Carolyn Riddel, (second row) Marilyn Alexander, Sue Marchese, Chris Hurley, Cindy Lutz, Marcia Stahl, Debbie Pina, Debbie Megas, Chris Nicholson, Joanne Metayer, Barbara Winterton.

Choral groups display excellence

The active Madrigal Singers perform for the students of Classical High the year round. Performances include the Christmas Concert, Spring Concert, and the Madrigal Formal Concert at graduation. Members of the Madrigal Singers are (front row): Michael Beshara, Valerie Smith, Sarah Gelfand, Richard Berger, Reba Caskin, Jane Albert, Lauren Humphrey, (second row) Shelley Parker, Sanderson Combs, Karen George, Steven Cohen, Gary Plouff, Laura Feldman, Sally Geisel, Marc Allinson, Joan Schaffer, (third row) Daryl Pennington, Denise St. Jean, Greg Roeder, Debra Tanen, Glen Kroll, Dorothy Cokkinias, William Gourlie, Myra Pianovich, Stephen Ferrarone.

Accompanist Danila Bloom is very helpful to the Girls' Chorus. She provides background music and helps keep the girls on pitch. Danila works on her own to perfect each piece of music that the chorus sings.

in harmony, tone and expression.

These are the members of the Boys' Chorus performing at the Christmas Concert: (front row) Charles White, Peter Shields, Paul Schoonover, Robert DeBurro, Larry Goldstein, William Baisden, Philip Byrne, Jearl Kelley, (second row) Harvey Greenhut, David Kopy, Don Rooke, Kim Sheponik, Eric Bascom, Paul Hammond, Barry Clark, Joseph Hennessey, Robert Miller, Robert Everett, Kevin Pescetta, (third row) Ricky Moran, Scott Tucker, Matt Goldman, Ray Wright, Ronald Hamlin, Tom Cagan, Richard Miciak, Barry Cook, Dennis Scibelli, David Dewey.

Under the direction of Mr. Robbins, the choral groups rehearse daily at different periods during the school day. In order to reach perfection in tone, expression, and harmony, rehearsals sometimes must be extended to after school. The choruses, choir and Madrigal prepare for such events as the Christmas Concert, and the Spring Concert. Each year different groups participate in a concert in which they are judged according to various musical standards. The music year terminates at graduation where the Madrigal Singers perform.

Mr. Robbins rehearses, supervises, and conducts all choral groups at Classical.

Mr. Scibelli drives around Mr. Peck as seniors Tim Allen and Barry Chernok strive to stop him. Kevin Fay (in background) officiates the play.

Classical High held its annual Student-Faculty Basketball Game in January. Both teams played to an exciting finish. Some of the faculty dribblers included Mr. Scibelli, Mr. Guzowski, Mr. Sullivan, Mr. White, Mr. Yesu, and Mr. Marr. The student hoopsters included Tim Kennedy, Tim Allen, Dave Senders, Ken Whitsett, Earl Manley, Gil Dufault, and Don Toohey.

Seniors Tim Kennedy and Earl Manley battle the offensive boards as the students score again.

Faculty cheerleaders Mrs. Desroschers, Mrs. DiMichele, and Mrs. Johnson generate enthusiasm for the faculty team.

occur frequently at Classical.

Pat Keenan, Ira Deitsch, Leslye Linton, Richard Rigazio, James Widland and Penny Kasper receive congratulations from Classical students during the National Honor Society assembly. James O'Connor presides over the assembly.

The William C. Hill Chapter of the National Honor Society inducts qualified Classical students each year. Juniors who have a 3.75 average are elected to membership in the middle of their junior year. Seniors are elected twice a year; those with a 3.75 average in the fall of their senior year, and those with a 3.25 average at the final assembly. The N.H.S. organizes such events as the Book Fair and the Alumni Tea.

Leslye Linton accepts her N.H.S. certificate from Mr. Montagna as James O'Connor looks on.

FOLLOW-UP OF THE CLASS OF 1968

	Boys		Girls		Boys and Girls Combined		
	No.	%	No.	%	No.	%	
Graduating class	166	45.0	203	55.0	369	100.0	
Attending four-year Colleges	121	72.9	172	62.6	248	67.2	91.1
Junior colleges, schools, hospital schools	32	19.3	56	27.2	88	23.9	
Working	8	4.8	13	6.4	21	5.7	
Armed Forces	3	1.8			3	0.8	
At Home ill (1) Married (4) Unemployed (1)			6	3.0	6	1.6	
Unknown	2	1.2	1	0.8	3	0.8	
TOTAL	166	100.0	203	100.0	369	100.0	

GEOGRAPHIC DISTRIBUTION OF FOUR-YEAR COLLEGES

	No. of Coll.	No. of Stu.	% of Stu.
NEW ENGLAND STATES	44	172	69.3
Massachusetts	28	149	
Connecticut	7	10	
Maine	2	4	
New Hampshire	3	4	
Rhode Island	2	2	
Vermont	2	3	
MIDDLE STATES	30	51	20.6
District of Columbia	2	3	
Maryland	1	1	
New Jersey	2	4	
New York	20	37	
Pennsylvania	5	6	
NORTH CENTRAL STATES	14	16	6.5
Illinois	4	4	
Indiana	1	1	
Kansas	1	1	
Michigan	1	1	
Minnesota	1	1	
Nebraska	1	1	
Ohio	3	4	
West Virginia	1	2	
Wisconsin	1	1	
SOUTHERN STATES	5	7	2.8
Florida	1	3	
Louisiana	1	1	
Tennessee	1	1	
Virginia	2	2	
CANADA	2	2	0.8
TOTAL	95	248	100.0

FOUR-YEAR COLLEGES

College	Boys	Girls
Acadia U.	1	
Adelphi		1
American International	11	11
American University	1	
Assumption	1	
Barnard		1
Bates	3	
Bethany	2	
Boston College	1	
Boston University	2	3
Brandeis	1	1
Bridgeport, U. of		1
Bridgewater State	1	1
Bryant	1	
Central Conn. State		1
Central State C.		1
Clark	5	
Clarkson	1	
College of O.L. of the Elms		1
Columbia	1	
Connecticut C. for Women		3
Connecticut, U. of		1
C.W. Post	1	2
Dartmouth	2	
Drew	1	2
Elizabethtown		1
Elmira		1
Elmhurst		1
Fitchburg State	1	2
Framingham State		8
Franklin Pierce	1	
Franklin and Marshall	2	
Hamline	1	
Hampton	1	
Hartford, U. of	2	
Harvard	1	
Hofstra	2	1
Howard U.	1	1
Ithica	2	1
Kansas, U. of	1	
Lesley		1
Louisiana Polytechnic Inst.	1	
Lowell State		2
Lowell Tech	2	
Maine, U. of	1	
Marietta		1
Mass. Inst. of Technology	1	
Massachusetts, U. of	24	16
McGill		1
Michigan State U.	1	
Mt. Holyoke		2
Nathaniel Hawthorne		1
Nazareth C. of Rochester		1
New England Conservatory		1
New York University	1	
North Park		1
Northeastern U.	3	8
Northland	1	
Ohio Wesleyan	2	
Pershing	1	
Pratt Institute		2
Providence	1	
Purdue	1	
Rensselaer Poly.	1	
Rider	1	
Russell Sage		4
St. Joseph the Provider		1
Salem State		2
Simmons		2
Skidmore		3
Smith		2
Southampton		1
Southern Illinois		1
Springfield College		1
Stern		1
Swarthmore		1
Sweet Briar		1
Syracuse	1	2
Tampa, U. of	3	
Temple	1	
Trinity	1	
Tufts		1
Union	4	
U.S. Naval Academy	1	
Vanderbilt	1	
Vermont, U. of	2	
Wells		1
Western New England	3	
Westfield State	8	17
Wesminster		1
Wheaton (Illinois)		1
Wheaton (Mass.)		1
Williams	1	
Yale	1	
Yeshiva	1	
TOTAL	121	127

JUNIOR COLLEGES

	Boys	Girls
Bay Path Jr.		10
Bay State Comm. C.		1
Becker Jr.		1
Bryant-McIntosh	1	
Cazenovia		1
Chamberlayne		2
Chandler		2
Endicott Jr.		2
Fisher Jr.		1
Graham Jr.		2
Green Mountain		1
Holyoke Community College	18	5
Lasell Jr.		3
Mitchell Jr.		1
Monticello		1
Mt. Ida Jr.		1
Northampton Comm. College	2	
Springfield Tech. Comm. C.	8	10
Vermont Jr.		1
Westbrook Jr.		1
Worcester Jr.	1	
TOTAL	30	46

SCHOOLS

Andover Inst.		1
Cinderella Career		1
Hartford Airlines		1
Suffield Academy	1	
Wilbraham Academy	1	
TOTAL	2	3

HOSPITALS

Hartford		1
Holyoke		2
Mt. Auburn		1
Springfield		1
Western Mass.		1
Worcester City		1
TOTAL		7

ARMED FORCES

Army	2	
Coast Guard	1	
TOTAL	3	

WORKING

Abdow's		1
Accordion Teacher		1
Alpha Machine & Tool		1
American Linen Supply Co.	1	
Atlantic & Pacific	2	
First Bank		1
Holiday Inn		1
Johnson's Book Store		1
Mass. Mutual	1	1
Milton Bradley		1
Musician	1	
Post Office	1	
Springfield Newspapers	1	
Steiger's		1
Storm Drop Forge	1	
Telephone Co.		3
Unspecified		1
TOTAL	8	13

AT HOME

Ill		1
Married		4
Unemployed		1
TOTAL		6

Class of 1968 returns for Alumni Tea.

Bob Levine tells Angelo Sifakes the latest Classical news.

Donna Agen and Chris Tuller compare college life.

Each year the National Honor Society sponsors the Alumni Christmas Tea. Committees handle invitations, refreshments and decorations. After signing the register, returning alumni get together in the cafeteria where they meet old friends and discuss college life. Members of the Honor Society serve refreshments. The Alumni Tea also gives the present seniors an opportunity to find out about college experiences.

Donna Goldband and Kevin Tower share a light moment with Mr. Girr.

The MARIE BOYLAN MEMORIAL PRIZE for excellence in Art on the BLUE AND WHITE is presented to Maxine Zwirn by Mr. Montagna.

Mrs. Edward Hamilton presents the D. A. R. HISTORY AWARD to Elaine Radwanski.

Classical High School Senior Awards – June 11, 1968

The AMERICAN LEGION MEDAL, presented by Post 21 of the American Legion for excellence in the Study of American Government.
MITCHELL MARKMAN, son of Mr. and Mrs. Alfred A. Markman, 23 Butler Street, Springfield, Massachusetts.

The D.A.R. HISTORY AWARD, given by the Mercy Warren Chapter each year to the girl with the best rank in American History for the year's course just finished.
ELAINE RADWANSKI, daughter of Mr. and Mrs. Max P. Radwanski, 28 Doyle Avenue, Springfield, Massachusetts.

THE AMERICAN CYANAMID SCIENCE AWARD given by John H. Breck for excellence in science.
Presented by a representative of John H. Breck, Inc.
DAVID L. BIXBY, son of Mr. and Mrs. Leslie Bixby, 15 Wellington Street, Springfield, Massachusetts.

The CHEMISTRY AWARD to a senior for excellence in Chemistry.
DIANE E. URSPRUNG, daughter of Mr. and Mrs. Stanley Ursprung, 76 Crestmont Street, Springfield, Massachusetts.

The PHYSICS AWARD for excellence in Physics c (a plaque).
LOUIS J. CUZZONE, son of Mr. and Mrs. Louis Cuzzone, 44 Ellsworth Avenue, Springfield, Massachusetts.

The EDWIN E. SMITH AWARD presented to that member of the English 12s class who, in the estimation of the instructor, best exemplifies the love of books and the arts so characteristic of Edwin E. Smith.
LESLIE GARSON, daughter of Mr. and Mrs. Roy Garson, 1631 South Branch Parkway, Springfield, Massachusetts.

The MARTIN FREEDMAN MEMORIAL BOOK PRIZE, a book given each June for outstanding achievement in creative writing. Given by Rabbi Jacob Freedman in memory of his brother, Martin Freedman.
BONNIE BAIRD, daughter of Mr. and Mrs. Charles G. Baird, Jr., 47 Westford Circle, Springfield, Massachusetts.
GRETCHEN HOLBROOK, daughter of Mr. and Mrs. Joseph Holbrook, 123 Thompson Street, Springfield, Massachusetts.
MATTHEW LEVIN, son of Mr. and Mrs. Arthur Levin, 1764 Parker Street, Springfield, Massachusetts.

The EMILIE deROCHEMONT PRIZE, given each June for excellence in the four year course in Latin.
BARBARA FICHMAN, daughter of Mr. and Mrs. Milton Fichman, 56 Old Farm Road, Springfield, Massachusetts.

The JAMES FLEMING AWARD for excellence in the three year course in Latin.
GREGORY CLARK, son of Mr. and Mrs. Robert Clark, 65 Massachusetts Avenue, Springfield, Massachusetts.

The FRENCH BOOK PRIZE, awarded for excellence in the four year accelerated French course.
AMY KLIGERMAN, daughter of Mr. and Mrs. Myron Kligerman, 76 Abbott Street, Springfield, Massachusetts.

The FRENCH BOOK PRIZE, awarded for excellence in the regular four year course.
DARA HARRIS, daughter of Mr. and Mrs. Alan Harris, 191 Overlook Drive, Springfield, Massachusetts.

The SPANISH BOOK PRIZE, awarded for excellence in the three year course in Spanish.
KAREN RUDDEFORTH, daughter of Mr. Eugene Ruddeforth, 23 Prentice Street, Springfield, Massachusetts.

ADELAIDE ZAYAS, daughter of Mr. and Mrs. Ignacio Zayas, 115 Yale Street, Springfield, Massachusetts.

The MARIE BOYLAN MEMORIAL PRIZE for excellence in Art on the *Blue and White*.
MAXINE ZWIRN, daughter of Mr. and Mrs. Louis Zwirn, 144 Mary Coburn Road, Springfield, Massachusetts.

The COLUMBIA SCHOLASTIC PRESS AWARD for outstanding publication service on the *Blue and White*.
CYNTHIA CIAK, daughter of Mr. and Mrs. Stanley Ciak, 102 Wolcott Street, Springfield, Massachusetts.

The RECORDER PRIZES, given for excellent work on the school paper.

MICHAEL GOLDMAN, Managing Editor, son of Mr. and Mrs. Robert Goldman, 91 Benz Street, Springfield, Massachusetts.

LEE KAPLAN, Sports Editor, son of Mr. and Mrs. Milton Kaplan, 71 Firglade Avenue, Springfield, Massachusetts.

recognition in many areas.

MATTHEW LEVIN, Staff Writer, son of Mr. and Mrs. Arthur Levin, 1764 Parker Street, Springfield, Massachusetts.

The LELAND W. SMITH PRIZE in Mathematics, presented each year to the senior student who has shown the greatest promise in mathematics. Awarded in memory of Leland W. Smith, teacher of mathematics at Classical High School from 1924 to 1958.
GARY ROTH, son of Mr. and Mrs. Paul Roth, 26 Cherryvale Avenue, Springfield, Massachusetts.

The ROLLAND R. SMITH AWARD, presented to a senior student for excellence in mathematics. Awarded in memory of Rolland R. Smith, teacher of Mathematics at Classical High School and Co-ordinator of Mathematics of the Springfield School System.
ALLAN EHRLICH, son of Mr. and Mrs. Harry Ehrlich, 14 Renceleau Street, Springfield, Massachusetts.

The RENTSCHLER FOUR-YEAR MATHEMATICS PRIZE, awarded by the United Aircraft Corporation of East Hartford, Connecticut, for general excellence in four years of mathematics.
DAVID RIFFELMACHER, son of Mr. and Mrs. Richard Riffelmacher, 265 Newhouse Street, Springfield, Massachusetts.

The SOPHIE AND ROBERT BELENKY PRIZE, given in memory of Sophie and Robert Belenky by their children, to the boy with the best rank in American History for the year's course just finished.
WILLIAM GONET, son of Mr. and Mrs. Joseph Gonet, 55 Flint Street, Springfield, Massachusetts.

The ETHEL BELENKY PRIZE, given in memory of Ethel Belenky by her family to the boy with the second best rank in American History for the year's course just finished.
HENRY GREEN, son of Dr. and Mrs. Michael Green, 292 Forest Park Avenue, Springfield, Massachusetts.

The GOOD CITIZEN CERTIFICATE OF THE DAUGHTERS OF THE AMERICAN REVOLUTION, awarded on nomination by the senior class and vote of the faculty to a girl who has demonstrated the qualities of dependability, leadership, service, and patriotism.
MARSHA KENERSON, daughter of Mr. and Mrs. Stanley Kenerson, 50 Crestmont Street, Springfield, Massachusetts.

The PAULINE WILLIS AWARD IN CITIZENSHIP is to be awarded to a boy or girl who has been one of the most outstanding school citizen as demonstrated by constructive leadership and active participation in school affairs.
ROBERT YOUNG, son of Mr. and Mrs. Charles Young, 76 Wayside Street, Springfield, Massachusetts.

The CLASSICAL SENATE AWARDS for excellence in debating.
MICHAEL ADAMCHEK, son of Mr. and Mrs. Mitchell Adamchek, 242 Parker Street, Indian Orchard, Massachusetts.
JO-ANNE GODAIRE, daughter of Mr. and Mrs. Joseph Godaire, 206 West Allen Ridge Road, Springfield, Massachusetts.

The ART BOOK AWARD for outstanding performance in class work in Art IV.
JANE HERZENBERG, daughter of Mr. and Mrs. Jacob Herzenberg, 115 Bronson Terrace, Springfield, Massachusetts.
MAXINE ZWIRN, daughter of Mr. and Mrs. Louis Zwirn, 144 Mary Coburn Road, Springfield, Massachusetts.
RUTH WATSON, daughter of Mr. and Mrs. Robert Watson, 22 Putnam Circle, Springfield, Massachusetts.

The CLASSICAL ENGLISH PRIZE, for excellence in English.
DENISE FALBO, daughter of Mr. and Mrs. Anthony Falbo, 112 Valley Road, Springfield, Massachusetts.

The BAND AWARD, for outstanding musical contribution.
LEE SHELDON, son of Mr. and Mrs. Julian Sheldon, 1391 Plumtree Road, Springfield, Massachusetts.
ALAN SOLOMON, son of Mr. and Mrs. Irwin Solomon, 274 Cooper Street, Springfield, Massachusetts.

The CHORAL MUSIC AWARD, presented for outstanding contributions in music over a three-year period.
JOHN KIRK, son of Mr. and Mrs. Nevin Kirk, 14 Irvington Street, Springfield, Massachusetts.
ELLEN VICKERS, daughter of Mr. and Mrs. Gilbert Vickers, 225 Birchland Street, Springfield, Massachusetts.
ELINOR HARTSHORN, daughter of Mr. and Mrs. James Hartshorn, Jr., 63 Atwater Road, Springfield, Massachusetts.

The DR. ALFRED M. GLICKMAN PRIZES, awarded for excellence in the four-year course in Mathematics, given by Dr. Helene Glickman in memory of her brother, Dr. Glickman.
EILEEN COOLEY, daughter of Mr. and Mrs. David Cooley, 64 Rockland Street, Springfield, Massachusetts.
DEAN FRENTZOS, son of Mr. and Mrs. George Frentzos, 214 Hartwick Street, Springfield, Massachusetts.
ALFRED JETTE, son of Mr. and Mrs. Charles Jette, 28 Maryland Street, Springfield, Massachusetts.

The MASSACHUSETTS ASSOCIATION OF MATHEMATICS LEAGUES AWARD, finalist.
ALAN EHRLICH, son of Mr. and Mrs. Harry Ehrlich, 14 Renceleau Street, Springfield, Massachusetts.
Certificate of Merit
DAVID RIFFELMACHER, son of Mr. and Mrs. Richard Riffelmacher, 265 Newhouse Street, Springfield, Massachusetts.

The NATIONAL HONOR SOCIETY PRIZES FOR THE HIGHEST RANKING SENIOR.
HENRY GREEN, son of Dr. and Mrs. Michael Green, 292 Forest Park Avenue, Springfield, Massachusetts.
KAREN RUDDEFORTH, daughter of Mr. Eugene Ruddeforth, 23 Prentice Street, Springfield, Massachusetts.

Michael Goldman accepts the P. T. S. A. SCHOLARSHIP from Mrs. Carlo Montori.

Freshmen and juniors also excel

Matthew Levin accepts the MARTIN FREEDMAN BOOK PRIZE for excellence in creative writing from Mr. Montagna.

Attorney Arthur Paroshinsky congratulates Bonnie Baird for winning the JEFFREY A. PARISH FOUNDATION SCHOLARSHIP.

Mr. Montagna presents the COLUMBIA SCHOLASTIC PRESS AWARD to yearbook editor Cynthia Ciak.

JUNE 21, 1968

The WILLIAMS BOOK PRIZE awarded each June by the Springfield-Connecticut Valley Williams College Alumni Association to a boy in the junior class on the basis of sound scholarship and outstanding citizenship in the school.
FREDERICK ALLEN

The UNITED STATES NAVY AWARD the annual book award to a junior boy who is a good student and has participated in athletics.
EDWARD HAYES

The BROWN BOOK PRIZE awarded each June by the Associated Alumni of Brown University to the boy in the junior class who best combines a high degree of ability in English expression with excellent personal qualities.
ANDREW BLUMBERG

The RADCLIFFE BOOK PRIZE awarded each June by the Radcliffe Club of Springfield to a girl in the junior class on the basis of a high record in scholarship, combined with fine qualities of character and the promise of a useful career.
CHERYL MIDWOOD

The GOVERNOR'S AID CERTIFICATE
PAUL KABB

The ERICKA J. CORBIN AWARD presented for the best work in the first year course in GERMAN.
FRANK SMIST

The GERMAN BOOK AWARD for best work in the second year German course.
CHRISTINE MELLAS

The NATIONAL HEBREW CULTURE COUNCIL AWARDS for excellence in the third year Hebrew.
JUDITH CHAITOVSKY
BARBARA MILLER

Frank Smist accepts the ERICKA J. CORBIN AWARD for excellence in German from Mr. Montagna.

in their activities.

The REV. JOSEPH FREIDMAN MEMORIAL BOOK PRIZE for excellence in Hebrew.
STEVEN LEVINE

The FRENCH BOOK PRIZE for excellence in the three year French course.
STEVEN COHEN

The SENATE DEBATING AWARDS
LEON THIEM
THOMAS KUCZMARSKI
MARY ALICE KARCZMARCZYK

For EXCELLENCE IN BIOLOGY (a plaque)
FRANK ORBACH

For EXCELLENCE IN PHYSICS (a book)
Physics C — JOSEPH ROSENBLATT
Physics 10 — RICHARD C. RIGAZIO
RICHARD E. THATCHER

For EXCELLENCE IN CHEMISTRY (a book)
Chemistry 11 — Michael A. Greenspan

For EXCELLENCE IN HISTORY 11
JONATHAN GREENBERG
FRANK SMIST

The RENSSELAER POLYTECHNIC INSTITUTE MEDAL for the best record in science and mathematics in grades 10 and 11.
FRED DOLGIN

For EXCELLENCE IN ITALIAN, PRESENTED BY UNICO
Italian I — GERALYN LARAMEE
Italian II — BARBARA AZAN

The SCIENCE COUNTDOWN 1968 to an 11th grade student who has demonstrated outstanding ability in the Sciences.
FRED DOLGIN

The SCRIBE AWARD for outstanding work in the production of Classical's literary magazine.
DANIEL HARROLD

The MATH PRIZE FOR CLASSICALS' top scorer in MATHLETES 1968.
FRED DOLGIN

The ALEXANDER LAMPORT MEMORIAL AWARD for outstanding work in third year Hebrew.
ANDREW BLUMBERG

The GOLDEN AYIN AWARDS for the outstanding students in Hebrew.
Pin Awards: For excellence in Hebrew 3 — Judith Chaitovsky and Barbara Miller
For excellence in Hebrew 2 — Ellen Chaitovsky
Honorable Mention Certificates
For excellence in Hebrew 3 — Andrew Blumber
For excellence in Hebrew 2 — Elayne Rosen

The MASSACHUSETTS ASSOCIATION OF MATHEMATICS LEAGUES presents first prize in the state of Massachusetts to:
MICHAEL GREENSPAN

9th prize in the state of Massachusetts
FRED DOLGIN

For OUTSTANDING ACHIEVEMENT in the Olympied Competition in Mathematics.
FRED HERNDON
JOSEPH ROSENBLATT

Mr. Wessman congratulates Andrew Blumberg for winning the BROWN BOOK PRIZE.

Christine Mellas accepts the GERMAN BOOK AWARD from Mr. Montagna.

Booters reach Western Mass. finals.

The Bulldog booters are (front) Dave Francoeur, Don Kelly, Steve Ellis, Steve Gibson, Scott Bridgeman, Fran Bloom, John Elkins, Mike Doyle, Ron Auger, Dave Cawley, Bill Keefe, Alan Seldon; (row 2) Steve Ryan, Bob Goodlatte, Dave Scott, Mike Davies, Bruce Dimm, Greg Govoni, Steve Riley, John Contro, Bob Merrill, Jon Barrientos, Robert Crouss; (row 3) Maurice Murphy, Keith Ingalls, Mitch Boykin, Larry Goldstein, Leo Skrzypek, Ricky Moran, Mike Wright, Mike Novembrino, Richard Guarnieri, Paul Obermeyer, Mr. Vaughan; (row 4) Bob Degon, Rich McGovern, Bob Restaino, Brian Murphy, Fran Riley, James Tower, Ron Fountain, Kevin Sinclair.

Billy McCarthy attempts a long shot on goal during a regular practice session at the Forest Park field.

The Classical soccer team compiled an outstanding record of eleven wins, five losses, and one tie, finishing second in the Interschool League and gaining the runner-up spot in the Western Mass. Tournament. In the Interschool League, the Bulldogs, led by Coach Vaughan, finished second with a 5-2-1 record. Their two losses, both by 1-0 scores, came at the hands of Tech and Cathedral, with each game being decided by a penalty kick. Although seeded ninth in the Western Mass. Tournament, the Bulldogs advanced to the semi-finals on victories over Holy Name of Worcester, and Quabbin. In the semi-finals, Classical scored a stunning 1-0 upset over top-seeded Chicopee. The Bulldogs were edged by Ludlow in the finals, 1-0. Outstanding players for the team were co-captains Mike Doyle, Steve Ellis, and John Elkins. Doyle and Ellis were named to the All-City and All-Western Mass. Teams. Elkins also gained All-City recognition, along with Scott Bridgeman, Fran Bloom, and Jack Cawley.

SCHEDULE

11 Wins — 5 Losses

Classical	1	Hartford Public	2
Classical	1	Trade	0
Classical	2	Cathedral	0
Classical	0	Hartford Public	2
Classical	2	Tech	2
Classical	3	Commerce	1
Classical	2	Trade	0
Classical	5	Agawam	0
Classical	0	Cathedral	1
Classical	0	Tech	1
Classical	0	Agawam	1
Classical	2	Commerce	1
Classical	3	Northampton	0

Harriers place second in city competition.

Alan Reid completes a mile and a half, running in complete stride.

SCHEDULE

Classical	31	W. Springfield	29
Classical	28	Tech	32
Classical	32	Longmeadow	23
Classical	50	Southwick	15
Classical	31	Agawam	28
Classical	50	Cathedral	15
Classical	42	Holyoke	21

Stuart Hersh finishes the two mile course, trying desperately to beat the clock.

The Classical Cross Country Team led by Coach Scibelli, managed to win only one of their seven contests in 1968, but that win, coming against Technical, proved very satisfying. At the end of the season, the team competed in the Western Massachusetts Meet at the University of Massachusetts. Although they failed to finish among the leaders, the team managed to place ahead of several of the teams that they had lost to during the season. Irv Potter was our most consistent runner, finishing first for Classical in all meets except the U Mass. tournament which saw Alan Reid leading the field to capture first place.

Runners for the Cross Country Team are (seated first row), Steve Rome, Stuart Hersh, Alan Reid, Irv Potter; (standing), Coach Scibelli, Bill Chumack, Bill Parker, Rich MacPhaul, Warren Garner, Jim Weiner.

Gridmen undefeated for

The Classical gridmen did it again, completing their second consecutive undefeated season by compiling a nineteen game winning streak, which was the longest in the state. "We weren't overpowering, but we were able to score. We had good speed and defense. And, we had nine real good players who went both ways," modestly commented Coach Phil Hart as he added the third undefeated season in five years to his successful coaching record. Senior end Jesse Parks and brother Garry, who played a halfback spot, were the big scorers, rolling up 158 of the 258

Members of the team are, first row: Norm Dagenais, Garry Parks, Tom Crowley, Doug Berkey, Jesse Parks, Barry Allen, Dave Liberty, James Willis, Bill Jackson, Ed Villareal. Second row: Manager Bonzagni, Lennice Glaze, Wally Devine, Charley Small, Mike Evans, Tom Lak, Mark Szafranski, Mark Nickerson, Ken

second consecutive season.

points scored by the '68 Bulldog team. Dave Liberty, the junior quarterback who didn't see varsity action until this season, caught on quickly and threw for eleven touchdowns even though Classical ran a predominantly ground game all season. Seniors Tom Lak and Mark Szafranski had to be the outstanding linemen, both offensively and defensively, as well as being two of the six players elected to the All Western Mass. Team. The Parks brothers, Ken Whitsett, and Mike Evans were the remaining four chosen for the All Western Mass. Team.

SCHEDULE

Classical	28	Longmeadow	6
Classical	40	Trade	22
Classical	30	Holyoke Catholic	14
Classical	30	Commerce	6
Classical	18	Monument Mountain	8
Classical	26	Turner Falls	6
Classical	44	Ludlow	12
Classical	42	East Longmeadow	16

Whitsett, Siford Nunnally, John Maloney. Third row: Gary Veratti, Pete Roche, Walt Slepchuck, Rich Thatcher, Sal Spinelli, Monte Jackson, James Nolan, Kenneth Robbins, Alan Kurpaska, Marty Gruenberg, Cornell Lewis.

Hoopmen reach Western

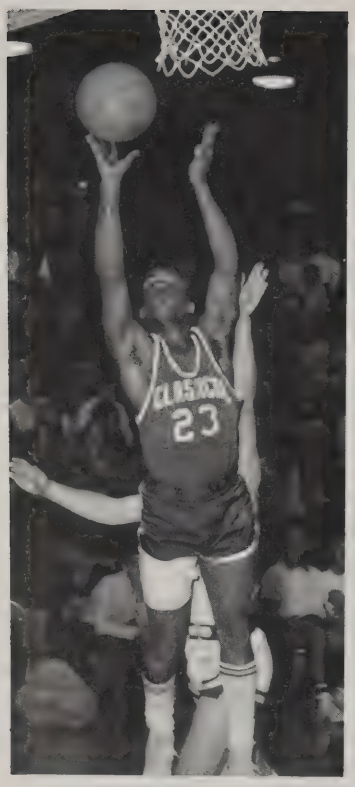

Garry Parks puts it up and in!

The Classical basketball team finished the regular season with an excellent record of thirteen wins and three losses. In the tough Interschool League, the Bulldogs earned a tie for second place with Tech by winning five and losing three. Two of the Bulldogs' Interschool defeats came at the hands of unbeaten Commerce, the top quintet in Western Massachusetts. In both games, Classical stayed with Commerce for three quarters, but in each tilt the speedy Red Raiders pulled away in the last quarter. In their key games against Tech, the Bulldogs notched an important first-round win with some great foul-shooting, but they dropped their second-round tilt to the Tigers by a narrow margin. Classical hoopsters were rewarded for their great record when they received a berth in the Western Massachusetts Class L Tournament.

Throughout the season, the Bulldogs relied on their tight zone defense and their ball-control offense to confound their opponents. Led by the ball-hawking tactics of Garry Parks and the rebounding of Mike Evans and Tim Parker, Classical's defenders consistently held their opponents to low scores. Mike Doyle controlled Coach Hart's pattern offense, which was paced by the outside shooting of Fran Bloom.

Jesse Parks stops and pops!

The Classical players are Manager Francis Bonzagni, Garry Parks, Eugene Parker, Jesse Parks, Dave Liberty, Fran Bloom, Brian Tower, Tim Parker, Siford Nunnally, Mike Evans, Ralph Urbini, Mike Doyle, Gerald Gaven.

Mass. play-offs

In late game action, Brian Tower puts out some extra effort as Ralph Urbini and Dave Liberty await the results.

SCHEDULE

Classical	57	Westfield	40
Classical	52	Westfield	36
Classical	51	Commerce	63
Classical	64	Cathedral	34
Classical	52	Trade	26
Classical	49	Worcester South	44
Classical	56	Tech	40
Classical	44	Worcester South	28
Classical	47	Holyoke Catholic	38
Classical	40	Chicopee	26
Classical	55	Minnechaug	34
Classical	58	Commerce	75
Classical	40	Tech	48
Classical	67	Cathedral	44
Classical	60	Trade	30
Classical	50	Minnechaug	47
Classical	69	Holyoke Catholic	49

Fran Bloom, Tim Parker, and Garry Parks leap for bounds during Cathedral game.

Howdy (Mike Doyle) drives the baseline, laying it up for two points.

Classical icemen cop

Classical skaters make good their league leading goals against average of 1.57.

In only its second season in the tough Berry Division, Coach James Carlin's Classical hockey team captured the league championship with an excellent record of eleven wins and three losses. The Bulldogs clinched the title in their next-to-last game of the season by defeating second-place Tech, 3-2. Because of their Berry Division title, the Classical pucksters were seeded first in the Western Mass. Hockey Tournament.

The Bulldogs' offense was paced by the scoring feats of senior center Ed Hayes. Although he missed half of the season, Hayes tallied eighteen points to tie for the team lead with freshman Paul Ziter. Both Hayes and Ziter were among the Berry Division scoring leaders. Jeff Koopus, Steve Ryan, and Gary Bacchiocchi were the other top point-setters for Classical.

Classical's defense, led by goaltender Dave "Moose" Cawley, allowed only 22 goals, the fewest of any team in the Berry Division. The "Moose" recorded two shutouts and held seven other opponents to one goal on the way to his league-leading season. Defensemen who starred for the Bulldogs were Mark Bousquet, Jack Cawley, and Mike Ellis.

Hard skating and tough checking frequently lead to high spirits on the ice.

tough Berry Division

Jeff Koopus . . . score!

Ed Hayes . . . score!

SCHEDULE

Classical	2
Classical	3
Classical	6
Classical	2
Classical	2
Classical	1
Classical	1
Classical	5
Classical	6
Classical	4
Classical	3
Classical	5
Classical	6
Classical	6

Moose (Dave Cawley) skates out of the cage to block another one!

SCHEDULE

Tech	0
Tech	2
Chicopee	1
Chicopee	5
West Springfield	1
West Springfield	2
Pittsfield	3
Pittsfield	1
Westfield	0
Westfield	3
Cathedral	1
Cathedral	1
Ludlow	1
Ludlow	1

Defenseman Jack Cawley gets the puck to center ice.

Paul Ziter moves in for the marker.

Defenseman Mark Bousquet shows the determination that wins games.

Swimmers capture fourth straight city crown.

Classical's swimmers are (kneeling) Robert Morgan, Billy Chernock, William Dugan, Alan Okun, John Learned; (seated) Coach Otto Wulff, Peter Larochelle, Gary Rappaport, Gary Block, Terry Pearsons, Bruce Dimm, Bob Kroll; (standing) Mark Goldstein, John Maloney, Cliff Colson, Bruce Eggleston, Joe Bonales, and Ron Auger.

Stroking towards a close finish are Thomas Kirk, John Maloney, and Mark Goldstein.

By virtue of their perfect record of three wins and no losses in city competition, the Classical swimming team captured the City Championship for the fourth consecutive year. Coach Otto Wulff's mermen did not fare as well in the Western Massachusetts Swimming League, where they compiled an over-all record of five victories and eight defeats against stiff competition. Co-captains of the squad were John Maloney and Mark Goldstein. Maloney, a specialist in the long-distance races, was joined in the free-style events by Joe Bonales and Bruce Eggleston. Goldstein, Bob Kroll, and Peter La Rochelle were outstanding all around swimmers. Diver Terry Pearsons was another consistent point winner for the Bulldogs.

SCHEDULE

Classical	29	Minnechaug	66
Classical	31	Chicopee Comp.	64
Classical	27	Holyoke	68
Classical	30	East Longmeadow	65
Classical	70	Trade	25
Classical	35	Chicopee	60
Classical	57	Cathedral	38
Classical	47	Pittsfield	48
Classical	55	Tech	40
Classical	52	Northampton	43
Classical	50	Amherst	45
Classical	32	West Springfield	63
Classical	27	South Hadley	68

Grapplers and Kegglers round out successful seasons.

Members of this years team are (kneeling) Dave Andrews, Rich McGovern, Warren Garner, Spencer Shears, Ricky Moran, Kevin Sedgwick, Roudolph Banks; (standing) Coach Dobbert, Mark Szafranski, Keith Edwards, Bill Fiore, Lennice Glaze, Jesse Spenser, Gary Selden, Steve Rome, Manager Joe Harris.

Under the guidance of Coach Dick Dobbert from Springfield College, Classical's wrestling team compiled a fine record of five wins and five losses. The matmen managed to defeat city rival Commerce twice, but dropped tough contests to Trade, Cathedral, and Tech. Outside the city, the team scored impressive victories over Granby, St. Joseph's of Pittsfield, and Quabbin Regional. In the Western Massachusetts Meet at Longmeadow, the Bulldogs placed fifth in the team standings. Throughout the season, the grapplers were led by senior co-captain Mark Szafranski, who won the State Championship in his 167-pound weight class. Another outstanding player, Lennice Glaze, served as the other co-captain of this years' team.

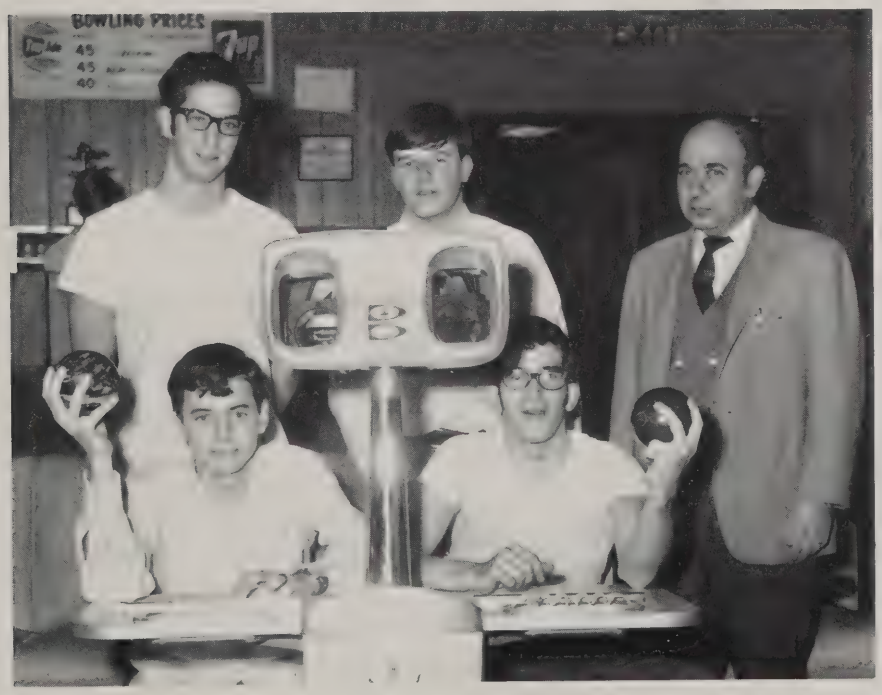

After opening the season with a disappointing tie against Trade, the Classical bowling team rolled to seven straight victories to win their third consecutive City Championship. Consistently dominating their matches, the Kegglers notched six of their victories by perfect 8-0 scores. On the season, the Bulldogs outscored their opponents by the phenomenal margin of 58-6, another indication of their clear superiority over the other city teams. The Bulldogs were paced to their outstanding season by senior Russ Winer, who had the highest average in the city. Other senior competitors were Jim Methe, Marc Allinson, and Paul Kabb.

This years varsity team is represented by (standing) Bruce Hambro, Paul Kabb, Coach Jermakian, (sitting) Russ Winer, and Marc Allinson.

Baseball team enjoys

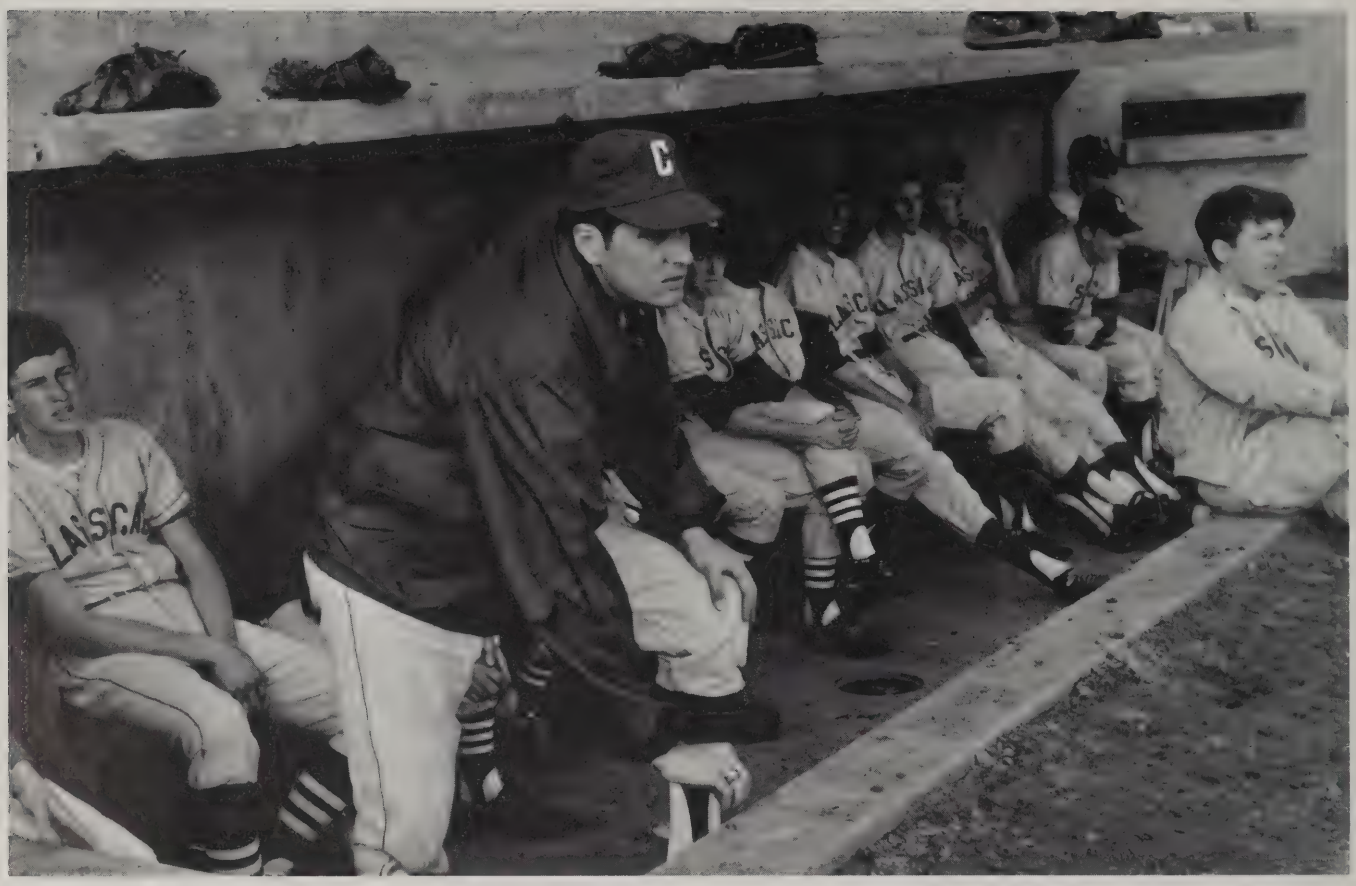

Coach Scibelli and the team intently follow the action.

The 1968 baseball team finished its first season under Coach Scibelli with a record of nine wins and five losses. Classical placed third in the Interschool League with a record of four wins and four losses. Two of these losses came in crucial games against powerful Tech, the eventual State Champion. In independent competition, the Bulldogs compiled a fine record of five victories and one defeat.

The Bulldogs' pitching staff was led by Pete Deschesnes, who had an outstanding record of five wins and one loss. At the plate, the team was paced by Jesse Parks who batted .389 and Earl Manley who batted .333.

Mark Bousquet warms up the pitcher between innings.

successful season.

Earl Manley leans into first pitch.

SCHEDULE

Classical	5
Classical	12
Classical	2
Classical	7
Classical	6
Classical	5
Classical	9
Classical	5
Classical	2
Classical	9
Classical	4
Classical	5
Classical	6
Classical	4

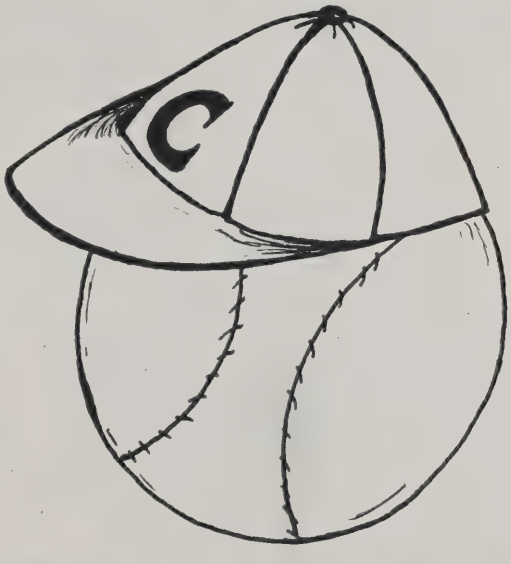

SCHEDULE

Ludlow	2
Chicopee Comp.	9
Technical	9
Cathedral	2
Trade	0
Commerce	8
West Springfield	1
Ludlow	6
Technical	7
Cathedral	6
Trade	3
Commerce	7
Longmeadow	3
Minnechaug	1

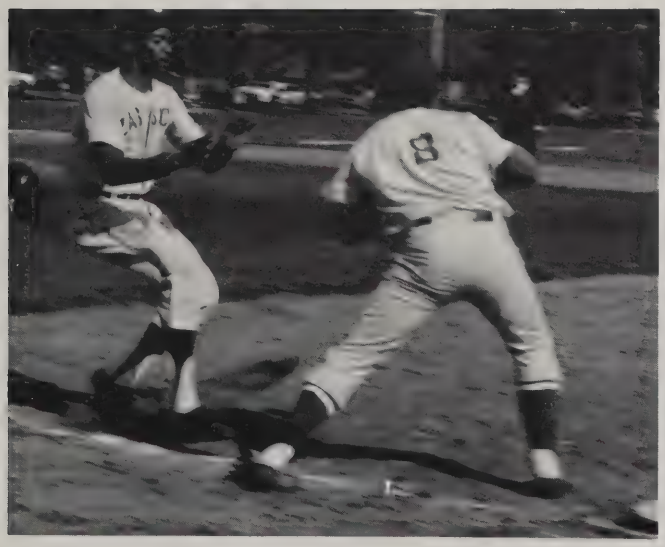

Earl Manley beats throw for a hit.

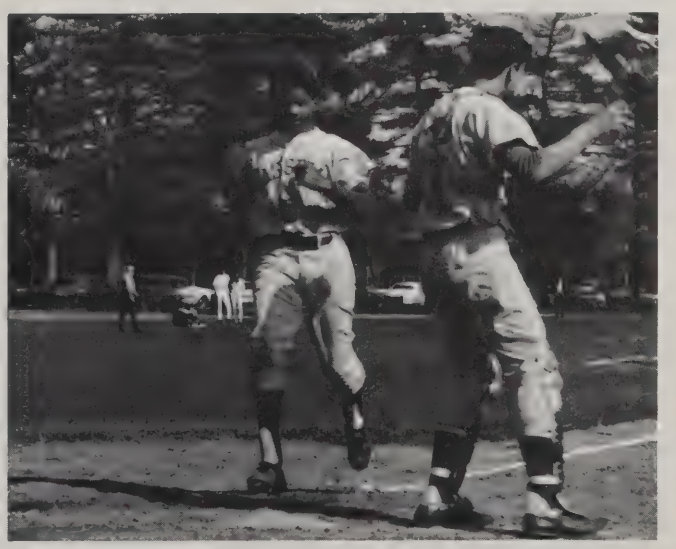

Gary Parks crosses the plate as the catcher awaits the throw.

Golfers' Swing Into Season

Classical's golfers, led by George Fleischner, James Methe, and Paul Kabb, completed another successful season placing second in the city league and qualified two players, George Fleischner and Paul Kabb, for the Western Mass. Individual title. Though losing and tieing their arch rival Tech, Classical was accredited with the honor of being the only team to beat Cathedral, the Western Mass. champs.

SCHEDULE

Classical	W	Cathedral	L
Classical	L	Longmeadow	W
Classical	L	Technical	W
Classical	L	Cathedral	W
Classical	T	Cathedral	T
Classical	T	Technical	T
Classical	T	Chicopee	T
Classical	W	Trade	L
Classical	W	Trade	L
Classical	W	Chicopee	L
Classical	T	Wilbraham Academy	T

Classical's match starts off with Scott Bridgeman and Paul Kabb teeing off at the Veterans' Golf Course.

James Methe completes his second stroke across the pond, landing in good position.

David Garber with a long shot, slicing just a bit, lands in the sand.

Gil Dufault concentrates as he tries a thirty footer from the fringe of the green.

Richard Pollak putts out, finishing one over par.

Trackmen Show High Standings

Members of the track team taking a breather are James Ledger, Allen Reed, Ronald Harrell, Stuart Hersh, Irving Potter, David Latham, Webster Carroll, Neal Ellsworth, Eugene Parker. (second row) Steve Ferrarone, Mark Rogan, William Parker, James Griffith, Gerald Foley, Mike Novembrino, Keith Edwards, Tim Allen. (third row) Richard Jarvis, Mr. Vaughan, Robert Young, Paul Berzenski, Eric Stahl, Doug Wing, Louis Malvessi, Tom Lak, John Rasanen.

"OLD MEMORIES"

The cindermen, under the direction of Coach Vaughan, came up with another fine season capturing second place in the city meet, and fourth place in the Western Mass. Tournament. Co-captain Norm Dagenais fought hard for two first place sprint titles in the city meet, along with three first place titles taken by '68 graduates. Classical's arch rival, Tech, went down to the trackmen by a substantial score of 85½ to 45½. Classical also gained hard-fought wins over Holyoke, Commerce, and Trade.

Star sprinter Norm Dagenais heads for the finish line, adding another win to his collection.

Stroke! Stroke!

Members of the crew team are, (kneeling): Mark Greenberg, Richard Guarnieri, Neil Goldman, Walter Sawyer, David Andrews, Mitchell Boykan, Peter Forastiere, Jearl Kelly, Tom Durkee, Joseph Bonoles, Wayne Robinson; (standing): Coach Otto Wolff, Greg Roeder, Dave Vinick, Jim Fox, Bob Townsend, Terry Pearsons, Glenn Kroll, Walt Nickerson, Gary Selden, Bernie Jaroslow.

The crew team, led by Captain Bob Townsend, finished the season with a record of one win and two losses. The oarsmen scored their lone win over the Tech Junior Varsity, but they were defeated by the Amherst freshmen and by their arch rival, the Tech Varsity.

The Classical strokers begin their daily run passing under the North End Bridge which arches over the Connecticut River.

Racketmen Retain City Title

The Bulldog racketmen, having captured their second straight city crown, completed the '68 season with a record of seven wins and seven losses. Ralph Russomando and Bob Maislen, backed by Fred Dolgin, Mark Ehrlich, Jimmy Goldman, and Jimmy Widland, combined talents to lead Classical to a seventh place in the Western Mass. Tournament. Although the team did not place as well as it had hoped, Ralph Russomando made an excellent showing as he pulled through to bid for the State Singles Title in the final match.

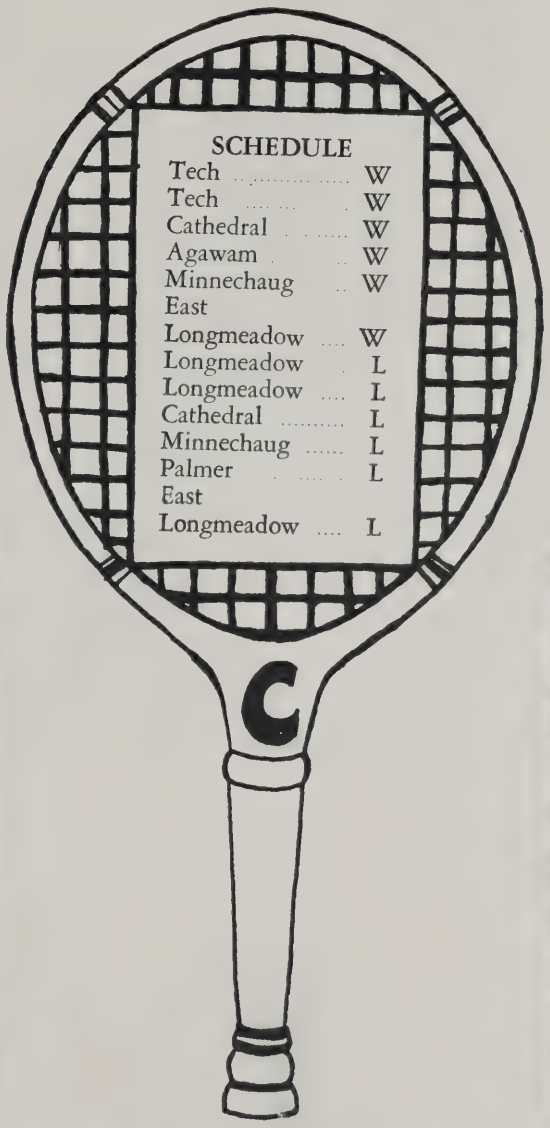

Jim Goldman concentrates on a strong serve.

Fred Dolgin returns the serve with a high overhand shot.

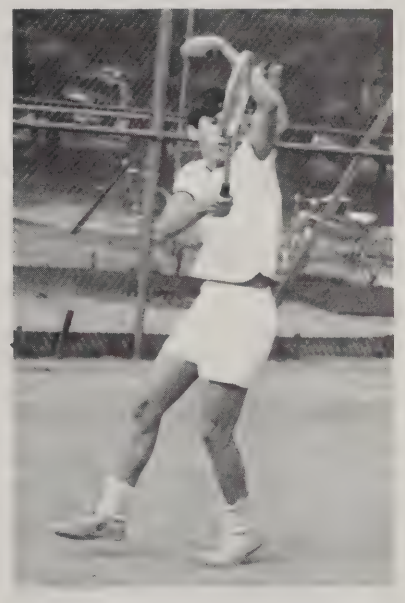

Jim Widland follows through scoring another big point.

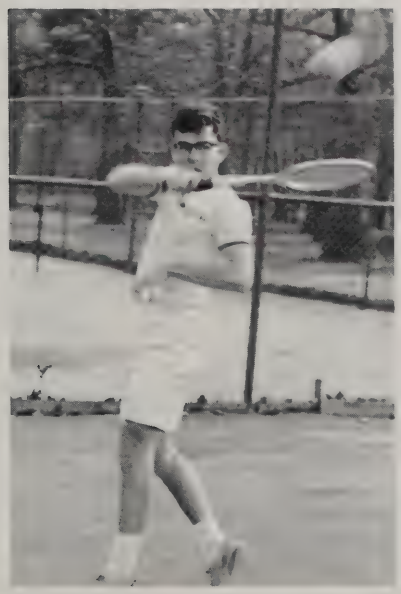

Mark Erlich blasts opponents shot into the corner.

Mark Richards is caught off balance after making a fine return.

Student Leaders help girls

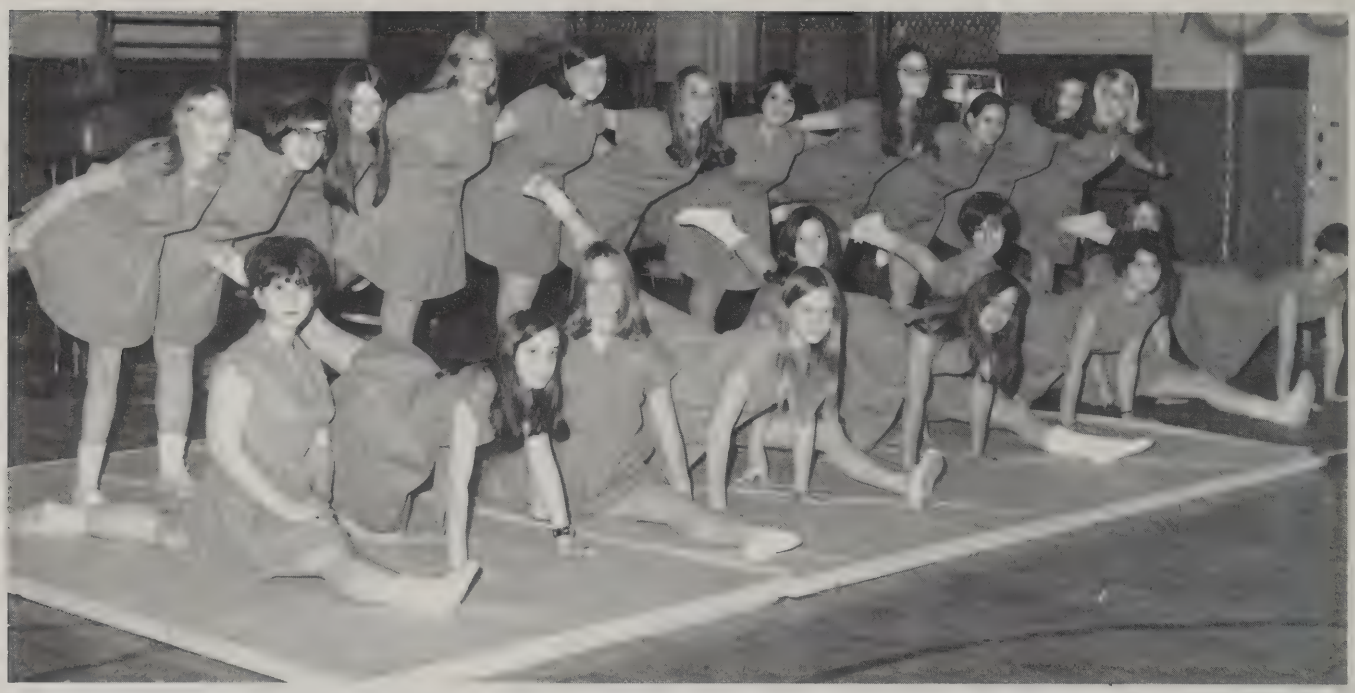

The Girls' Gym Student Leaders are (standing) Jackie Crukshank, Debbie Weissman, Jeannie Donovan, Chris Socha, Mary Quinn, Marcia Balicki, Debbie Sheldon, Janice Macon, Debbie Zanetti, Diane Doyle and Debbie Taylor, (mats) Sheila Richton, Sara Stutz, Pam Evans, Kirsten Larson, Frannie Serafino, Mary Lou Smith, Pam Lake, Karen George, Cindy Lutz and Susan Martin.

Also aiding in the gym are (ropes) Barbara Tillman, Chris Bellany, Sandra Tammi, Karen Ward, Debbie Pina, Susan Kirby and Judy Chaitovsky, (kneeling) Jean Wright, Cleo Babacus, Chris Ghareeb, Diane Hebert, Lynette Fabrocini, Barbara Brooslin and Jackie Rochford, (sitting) Allison Wade, Crystal Marcheese, Debbie Ashe, Mary Treziak, Cindy Corbert, Darlene Brown, Susette Curto and Sherrie Kowarsky.

perfect form on apparatus

Elena Grechko gracefully executes a side split on the balance beam.

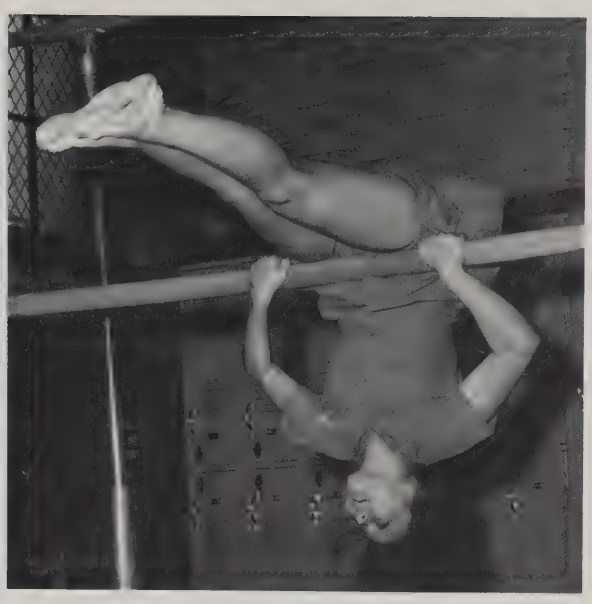

Diane Pearsons performs a hip circle on the uneven parallel bars.

Debbie Ashe exhibits an angel split on the Swedish box.

Showing perfect form, Debbie Pina demonstrates a shoulder stand on the even parallel bars.

Pam Evans does a head spring over the horse as Debbie Pina spots her.

Fran Serafino jumps a long 8 feet in the standing broad jump competition.

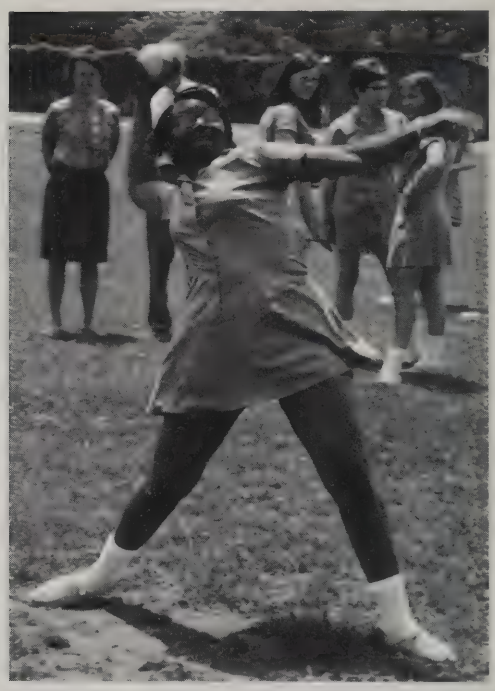

Winding up for the softball throw, Carol Brown wins Classical a ribbon.

Kathy Chandler clears the 3'9" high bar in the high jump in the field day competition.

TRACK AND FIELD

Each year Classical High School participates in Girls' Gym Track and Field Meet. It is hosted by Springfield College and under the supervision of the Springfield Public Schools. It is under the direction of Miss Barbara Richardson, Superintendent of Girls' Physical Education in Springfield.

provides friendly competition

During an exhibition shown to teachers, Sharon Thomas, Pam Evans, and Julie Imler demonstrate leg and arm bobbing.

Jean Hastings exhibits perfect form in a knee-bending exercise to "A Little Bit of Soul."

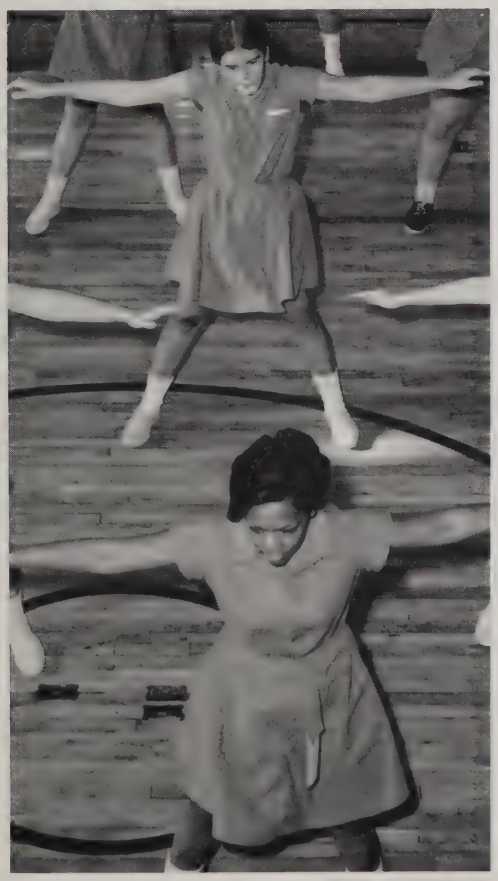

Toning up their arm muscles, Leslie Zennetti and Barbara Holeman perform arm circles in their free exercise routine to the song "I Saw Her Standing There."

Mona Gator, Carol Fredericks and Fern Clemmons demonstrate body stretching in their free exercise routine to music.

CONGRATULATIONS

. . . and the best of luck! We at Loring are proud of the part we have had in helping to make your classbook a permanent reminder of your school years, recording with photographs one of the happiest and most exciting times of your life! We hope that, just as you have chosen us as your class photographer, you will continue to think of Loring Studios when you want photographs to help you remember other momentous days to come! When you choose Loring portraits, you are sure of the finest craftsmanship at the most moderate prices!

LORING STUDIOS

New England's Leading Portrait and Yearbook Photographers

MONSANTO COMPANY

. . . WHERE THE MEN & WOMEN FROM MONSANTO
WORK FOR YOU . . . & OFFER UNLIMITED
CAREER OPPORTUNITIES

IN
ADMINISTRATION
PRODUCTION
RESEARCH
ENGINEERING
SALES

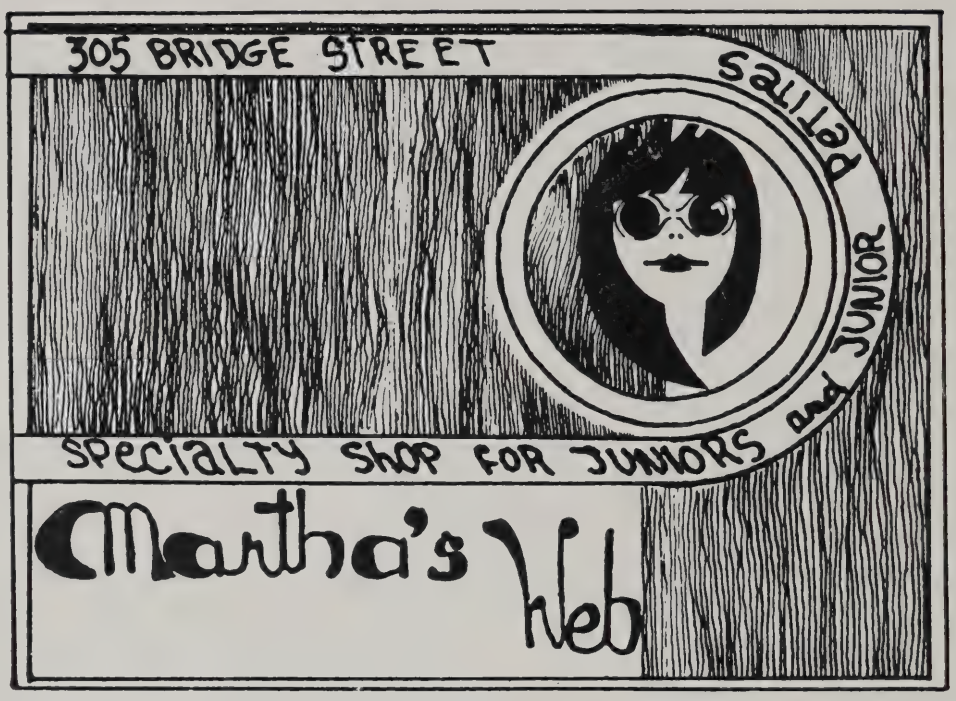

The
Specialty Shop
designed
exclusively
for
The Teenage Girl

Coeducational • Day and Evening Programs • New Campus • Urban Environment • Fully Accredited

SCHOOL OF BUSINESS ADMINISTRATION

ACCOUNTING MANAGEMENT
MARKETING

❖

SCHOOL OF ENGINEERING

MECHANICAL INDUSTRIAL
ELECTRICAL

❖

SCHOOL OF ARTS AND SCIENCES

CHEMISTRY PSYCHOLOGY
HISTORY ENGLISH
MATHEMATICS ECONOMICS
SOCIOLOGY GOVERNMENT

❖

WESTERN NEW ENGLAND COLLEGE

1215 Wilbraham Road
Springfield, Mass. 01119

MY SISTER'S CLOSET

Eastfield Mall
Springfield, Massachusetts

Authorized Purveyor of
Villager® & Ladybug®

Congratulations to the Graduating Class

RUTH EKBERG VOCAL STUDIO

62 Harrison Avenue Springfield, Massachusetts

Man is challenged today to excel in almost every endeavor . . . those who do succeed often trace the beginnings of their performance pattern to accomplishment in high school and to those who offered stimulation and inspiration in these formative years. Josten's has long been a partner to these educational leaders in providing a means of motivation and the rewards of recognition, and Josten's products have become tangible symbols honoring perseverance and achievement.

More than 3,000 Josten's employees are dedicated to your complete satisfaction. Serving you locally:

Mr. Ed Cullen
79 Perkins Street
Springfield, Mass. 01118

Josten's
GENERAL OFFICES
OWATONNA, MINNESOTA

- CLASS RINGS
- YEARBOOKS
- ANNOUNCEMENTS
- DIPLOMAS
- AWARDS

Serving the Third Generation of America's Finest Students with Products of Distinction

When you
need a little lift—
depend on Coke

COCA-COLA BOTTLING CO.
33 Plainfield St. Springfield

Compliments
of
SPRINGFIELD TRUCKS, INC.
780 Worthington Street
Springfield, Massachusetts

FAIRBANKS AUTO SCHOOL
Est. 1909

The Oldest Automobile School
in the United States

Insurance Reduction to all
graduates of the full
Driver Education Course

20 Dwight Street
Springfield, Massachusetts
RE 3-0458

Compliments
of
O. R. COTE CO.

Compliments

of

A

FRIEND

Compliments of

P. E. MURPHY

GUILD OPTICIANS

Vicon Hearing Aids

Tel. RE 3-3882 329 Bridge Street

Springfield, Massachusetts

Ed's

FOODLAND

The MOST in Food

1504 ALLEN ST. · SPRINGFIELD

11 UNION ST. · EAST HAMPTON

VINCENT'S HAIR STYLISTS

INDIVIDUAL CUTTING AND STYLING

SPECIALIZING IN HAIR COLORING

98 Ft. Pleasant Ave. Springfield, Mass.

Tel. 733-4207

2341 Boston Rd. Wilbraham, Mass.

Tel. 596-3611

Open Evenings — Ample Parking

Compliments

of

LEDERER'S BAKE SHOP

884 Sumner Avenue

near the railroad tracks

Compliments of

TOROS OMARTIAN & SON, INC.

Est. 1919

ORIENTAL RUGS and CARPETS

390 Bridge Street

Springfield, Massachusetts

*

GATEWAY TO BETTER YEARBOOKS

T. O'Toole & Sons, one of the first printers in the nation to produce yearbooks by offset, bring to you progressive ideas tempered by experience and a reputation for pains-taking workmanship. Personal service to advise you on ■ Yearbook Production ■ Themes ■ Layout ■ Use of Color ■ Fitting Copy ■ Line Drawings ■ Advertising ■ Proof Reading ■ Photography ■ Production ■ Personal Service At All Times

* T.O'TOOLE & SONS, INC. / KEELER AVENUE, SOUTH NORWALK, CONNECTICUT 06856 / AREA CODE 203 CONNECTICUT 838-4761

Compliments of **SIDNEY BARON**, Real Estate, 682 Summer Avenue, Springfield, Massachusetts.

JOHN J. CHMURA INSURANCE AGENCY, 126 State Street, Springfield, Massachusetts.

Compliments of **MAIN FOOD MARKET**, 2180 Main Street, Springfield, Massachusetts.

Compliments of **KALMAN'S JEWELRY STORE**, 1158 Main Street, Springfield, Massachusetts.

PARK-MAIN INSURANCE AND REAL ESTATE AGENCY, 460 Main Street, Indian Orchard, Massachusetts, Tel. LI 3-2207

FRANK MOSKAL INSURANCE AGENCY, 28 Parker Street, Indian Orchard, Massachusetts.

I. M. PRESS FORMAL SHOP, Correct Formal Wear for rent and sale, 326 Dwight Street, Tel. RE 6-4711.

THE SHOE BOX, 1236 Main Street, Springfield, Massachusetts.

Compliments of **A FRIEND.**

YANKEE OIL CO., INC., 1071 Dwight Street, Springfield, Massachusetts.

The staff and advisers of the "Blue and White" appreciate the generosity of the advertisers in our yearbook. We hope our readers will patronize these advertisers who have helped financially to make our yearbook a success.

DIVISIONAL PAGES

Opening-Hands of Friendship 1
Administration-Teachers and Students 8, 9
Students-Seniors in Quadrangle 40, 41
Activities-Football Rally 122, 123
Closing-Faces of Friends 192

ACTIVITIES

Alumni Tea 151
As Schools Match Wits 141
Audio Visual Aides 135
Band 144
Biology Club 140
Blue and White 124, 125
Boys' Chorus 147
Boys' Patrol 133
Chess Club 140
Cheerleaders 145
Culture Vultures 139
Forum 138
French Club 142
Future Nurses Club 137
Future Teachers Club 137
Girls' Patrol 132
Hebrew Club 142
International Relations Club 136
Laboratory Aides 134
Library Aides 134
Madrigal 146
Majorettes 144
Matheletes 141
National Honor Society 149
Pierides 138
P.T.S.A. 143
Recorder 128, 129
Red Cross 136
Science Club 140
Scribe 127
Senate 139
Spanish Club 142
Stage Crew 135
Student Government 130, 131

ADMINISTRATION

Accorsi, Caroline 16
Annino, Robert 8, 17
Avonti, Carmille 38
Bale, Julia 16, 42
Beverley, Julia 17
Bisi, Carmen 38
Bogan, Jean 19, 98, 127
Boylan, Teresa 17, 126, 138
Brady, Henry 16, 129
Braos, Vasie 19
Brown, Isabelle 37
Buckley, Joseph 4
Burns, Rose 37
Cantwell, Shirley 15
Carlin, James 162
Comeau, Arthur 11
Corbin, Milton 18
Corcoran, Mary 12
Cowing, U. Cleal 4
Curley, Robert 18, 98
Cyr, Romeo 4
Deady, Dr. John 4
Desrochers, Audrey 19, 148
Dickerman, Ruth 18
DiMichele, Antoinetta 20, 110, 148
Dimonaco, Vincent 4
Dobbert, Richard 165
Donahoe, Thomas 4
Douglas, David 20
Evans, Frances 21
Ferris, James 39
Freedman, Frank 4
Girr, Francis 21
Guzowski, Richard 20,110,148
Hart, Philip 21, 158,160
Hogan, Wilbur 4
Hutner, Dr. Melvin 4
Jermakian, Armen 23, 165
Kenefick, Thomas 4
Kerr, Frederick 22, 144
King, Almeda 22
Kitrosser, Beatrice 14
Lague, Euclid 23
Lamoureux, Francis 22
LeClair, Stephen 23, 42
Lundrigan, Edward 25
Lussier, Raymond 24
Lynch, H. Howard 24
Lynch, Mary 4
Marr, Raymond 24, 148
McCarthy, Mary 25, 42
McDuffee, Baron 13
Meder, Daniel 26
Meunier, Irene 27
Miller, Dr. Philip 26
Mills, Virginia 27
Montagna, Raymond 10, 143, 152
Morrill, L. Mabel 26
Morris, Mary 25
Nai, Joseph 27
Niedeck, Mary Jane 28
Norris, Mrs. 15
O'Donnell, James 28
O'Neil, William 4
Pare, Richard 31, 135
Peck, Allan 29, 148
Pervonga, Richard 29
Pieterse, Laurie 29
Peterson, Russell W. 11
Plasse, Lorraine 33
Porter, Dorothy 31, 126
Provost, Erline 31
Ramos, Margaret 13
Ramsdell, Patricia 28, 110
Regina, Teresa 30
Rickson, Dora 38
Robbins, Paul 33, 147
Roberts, Pauline 38
Rouillard, Irene 30
Rubino, Rose 14
Ruddeforth, Eugene 30
Saracino, Josephine 38
Scibelli, Andrew 32, 148, 157, 166
Scagnelli, Leda 32
Seaver, Mary 38
Sengle, Mrs. 14
Shea, Jerome 33
Sheehan, Mrs. 15
Smith, Francis 32, 98
Stevens, Robert 34, 42
Sullivan, John 35, 110, 148
Theinest, Dr. Helen 4
Thomas, Phyllis 34, 98
Towne, Beulah 35
Vaughan, Donald 34, 156, 169
Wessman, Robert 34, 138, 154
White, Robert 12, 148
Widland, Harriet 36
Wulff, Otto 164, 170
Yesu, Neil 36, 148
Young, William 36
Zarlengo, Blanche 38

ADVERTISERS

Sidney Baron, Realtor 184
John J. Chmura, Insurance Agency 184
Coca-Cola Bottling Company 181
O. R. Cote Co. 181
Ed's Foodland 182
Ruth Ekberg Vocal Studio 180
Fairbank's Auto School 181
Josten's 180
Kalman's Jewelry Store 184
Lederer's Bake Shop 183
Loring 176
Main Food Market 000
Martha's Web 178
Monsanto Chemical Company 177
P. E. Murphy, Prescription Opticians 182
Frank Moskal Insurance Agency 184
My Sister's Closet 180
Toros Omartian & Son, Inc. 183
T. O'Toole & Sons 183
Park-Main Insurance and Real Estate Agency 184
I.M. Press Formal Wear 184
The Shoe Box 184
Springfield Trucks, Inc. 181
Vincent's Hair Stylists 182
Western New England College 179
Yankee Oil Company 184

AWARDS

Alexander Lamport Memorial Award 155
American Cyanamid Science Award 152
American Legion Medal 152
Art Book Award 152
Band Award 152
Brown Book Prize 152
Chemistry Award 152
Choral Music Award 153
Classical English Prize 152
Classical Senate Awards 152
Columbia Scholastic Press Award 153
D.A.R. History Award 152
Dr. Alfred M. Glickman Prizes 153
Edwin E. Smith Award 152
Emile de Rochemont Prize 152
Ericka J. Corbin Award 154
Ethel Belenky Prize 152
Excellence in Biology 154
Excellence in Chemistry 154
Excellence History (II) 154
Excellence in Italian, Presented by Unico 155
Excellence in Physics 154
French Book Prize 152, 154
German Book Award 154
Golden Ayin Awards 155
Good Citizen Certificate of the Daughters of the American Revolution 152
Governor's Aid Certificate 154
James Fleming Award 152
Leland W. Smith Prize 152
Marie Boylan Memorial Prize 152
Martin Freeman Memorial Book Prize 152
Massachusetts Association of Mathematics Leagues Award 153, 155
Math Prize 155
National Hebrew Culture Council Awards 154
National Honor Society Prizes 153
Pauline Willis Award in Citizenship 153
Physics Award 152
Radcliffe Book Prize 154
Recorder Prize 153
Rensselaer Polytechnic Institute Medal 155
Rentschler Four-Year Mathematics Prize 152
Rev. Joseph Freidman Memorial Book Prize 154
Rolland R. Smith Award 152
Science Countdown 1968 155
Scribe Award 155
Senate Debating Award 154
Sophie and Robert Belenky Prize 152
Spanish Book Prize 152
United States Navy Award 155
Williams Book Prize 155

BOYS' SPORTS

Baseball 166, 167
Basketball 160, 161
Bowling 165
Crew 170
Cross Country 157
Football 158, 159
Golf 168
Hockey 162, 163
Soccer 156
Swimming 164
Tennis 171
Track 169
Wrestling 165

FRIENDS

Bailey, Tricia 102
Fredericks, Dr. Edna 7
Hamilton, Mrs. Edward 152
Johnson, Mrs. 148
Kolawole, Joshua 8
Montori, Mrs. Carlo 152
Norman, Miss 137
Paroshinsky, Att. Arthur 154
Parushothan, Mr. Daniel 136
Reichart, Mr. Donald 138
Richardson, Mrs. Barbara 174
Sauer, Miss Christine 7
Shepardson, Phil 141
Winer, Jerrold 141

GIRLS' SPORTS

Apparatus 175
Free Exercise 173
Student Leaders 172
Track & Field 174

STUDENTS
CLASS OF 1968

Adamchek, Michael 153
Agan, Donna 151
Baird, Bonnie 154, 152
Berzenski, Paul 169
Bixby, David 152
Ciak Cynthia 152, 154
Clark, Gregory 152
Cooley, Eileen 153
Cuzzone, Louis 152
Ehrlich, Alan 152, 153
Falbo, Denise 153
Fichman, Barbara 152
Fleishcner, George 168
Foley, Gerald 169
Frentzos, Dean 153
Garson, Leslie 152
Godaire, Jo-Anne 153
Goldband, Donna 151
Goldman, Michael 152
Gonet, William 153
Green, Henry 153
Harris, Dara 152
Hartshorn, Elinor 153
Herzenberg, Jane 153
Holbrook, Gretchen 152
Jette, Alfred 153
Kenerson, Marsha 153
Kirk, John 153
Kligerman, Amy 152
Latham, David 169
Levin, Matthew 152, 154
Malvezzi, Louis 169
Markman, Mitchell 152
Potter, David 153
Pryor, Albert 153
Radwanski, Elaine 152
Richards, Mark 171
Rifflemacher, David 153
Roth, Gary 152
Rucks, Charles 153
Ruddeforth, Karen 152, 153
Russamondo Ralph 171
Sheldon, Lee 153
Sifakes, Angelo 151
Solomon, Alan 153
Stahl, Eric 169
Tower, Kevin 151
Townsend, Robert 170
Tuller, Christine 151
Ursprung, Diane 152
Vickers, Ellen 153
Watson, Ruth 153
Wing, Douglas 169
Young, Robert 153, 169
Zayas, Adelaide 152
Zwirn, Maxine 152, 153

CLASS OF 1969

Acconcio, Noreen 47
Adair, Gail 47, 126
Aitcheson, Dawn 47
Albano, Lorrie 47
Albert, Jane 46, 47, 97, 145, 146
Alexander, Marilyn 47, 145
Alexander, Scott 47
Allen, Barry 47, 81, 158
Allen, Frederick 46, 47, 126
Allen, Keith 47
Allen, Timothy 48, 89, 133, 148, 169
Allinson, Marc 46, 48, 70, 146, 165
Altman, Ronald 46, 48
Andersen, Robert 48
Andrewes, Diane 48, 96
Andros, Thomas 48, 97, 126, 130, 131
Angers, Christopher 48
Aucella, Phillip 48
Austern, Ann 48
Azan, Barbara 39, 46, 48
Badorek, Diane 49, 140
Bailey, Beverly 49
Bannon, Elaine 45, 49, 137
Barr, Diane 49
Barr, Gary 49
Barron, Janet 49
Bascom, Beverly 49
Beaver, Paul 49
Belasco, Rhonda 46, 50
Bellamy, Christine 50, 134, 172
Bembenek, Daniel 95
Bennett, Scott 46, 50, 126, 127
Berard, Linda 50, 126
Berger, Richard 46, 50, 146
Beshara, Michael 50, 146
Blackie, Deborah 50
Blake, Elaine 50, 58, 61, 70, 125, 126
Blake, Joseph 51
Blanchard, Ann 51, 57
Block, Laurie 51
Blount, Augustine 18, 46, 51
Blumberg, Andrew 44, 51, 141, 155
Bouley, Francine 51
Bousquet, Mark 11, 51, 166, 162, 163
Brassard, Carolyn 51
Breen, Diana 51, 126
Bridges, Thomas 51
Broad, Jannie 52
Brown, Darlene 52, 172
Brown, Debbie 52
Brown, Linda 40, 52, 138
Bruno, Karen 52
Buckley, Paul 52
Buffington, Kenneth 52
Burkhart, Laurie 52
Calcasola, Robert 52
Caplette, Wayne 52
Carellas, George 53
Carenza, Joann 53
Carra, Diane 95
Case, Paul 53, 73, 135
Cawley, John 53, 162, 163
Celetti, Alfred 53, 46, 134, 140
Cerrone, Joyce 53
Chaitovsky, Judith 53, 172
Chandler, Anna 53
Chandler, Kathryn 26, 54, 174
Chase, Marjorie 54
Chernock, Barry 54, 148
Chewning, William 44, 54
Chrisanthopoulos, James 54
Clark, Gordon 54, 135, 145
Clark, Kathleen 54
Cleavall, Robert 54
Coffer, Howard 55
Cohen, Debra 55, 97
Cohen, Robert 55
Cohen, Steven 44, 55, 138, 146
Cokkinias, Dorothy 55, 146
Coleman, Diana 55
Colson, Clifford 55, 164
Combs, Sanderson 55, 135, 146
Connolly, Edward 55, 126
Cooper, William 55, 126
Cope, Carole 56
Corbett, Cynthia 54, 56, 126, 172
Cormier, Diane 44, 56, 129
Costa, Kevin 56
Crowe, Judith 45, 56
Cruikshank, Jacklyn 56, 172
Cruse, Catherine 56
Curto, Susette 56, 172
Cutler, Barbara 56
Cuzzone, Richard 56
Dagenais, Norman 57, 158, 169
Davis, Dianne 96
Deady, Maura 57, 145
Demos, Charles 53, 57, 74, 131
Denny, Janice 57
Denny, Joanne 57, 124, 126
Desrosier, Lynn 39, 46, 57
Diaz, Veronica 57
DiMauro, Vincent 57
Dobek, Daniel 58
Dolgin, Fred 44, 58, 141, 171
Dolvin, Denise 58, 77
Dorval, Linda 58
Dorval, Susan 58
Doyle, Michael 58, 65, 156, 160
Dufault, Gilbert 58, 148, 168
Duncan, Linda 58
Durocher, Gary 59
Eady, Rene 59, 126
Ehrlich, Barbara 46, 59, 142
Ehrlich, Mark 46, 59, 171
Eldridge, Beth 96
Elkins, John 59, 156
Ellis, Stephen 59, 156
Ellsworth, Neal 59, 169
Etheridge, Gerald 95
Fay, Kevin 43, 59, 93, 133, 148
Feldman, Laura 59, 146
Felton, James 95
Fenton, John 59
Ferrarone, Stephen 60, 146, 169
Finson, Stephen 46, 60, 135, 140
Fox, James 60, 170
Franklin, Barbara 46, 60
Fredette, Carol 60
Freedman, Robin 58, 60, 128
Fregeau, Joyce 46, 60
Gadreault, Laurel 60
Gamache, Kathleen 60
Ganley, Susan 60
Garber, David 61, 168
Geisel, Sally 61, 146
Gelfand, Sarah 61, 146
Geller, Joyce 45, 61
George, Jonathan 95
Ghareeb, Christine 61, 126, 172
Ghareeb, Cynthia 61, 138
Gibson, Steven 156
Gingold, Joel 62
Glaze, Lennice 95, 158, 165
Goff, Bradford 44, 62, 129
Goldberg, Laura 62, 126
Goldsmith, Craig 62
Goldstein, Mark 62, 164
Gordon, David 62
Gordon, Merle 62
Gorman, Kathleen 63
Gosiewski, Donald 45, 63, 140
Gourlie, William 45, 63, 141, 146
Grady, Estelle 63, 126, 127
Grant, Susan 45, 63, 124, 126
Greco, John 95
Green, Erica 43, 46, 58, 63, 129
Green, Phyllis 63
Greenberg, Jonathan 44, 63, 129, 141
Greenberg, Shelley 63
Greenspan, Michael 44, 63, 86, 140, 141
Grondski, Patricia 64
Gross, George 64
Guidette, Deborah 64
Hale, Andrea 46, 64
Hale, David 64
Hall, David 64
Hall, Steven 64
Hammarlof, Gerald 13, 64
Hansen, Mary 64
Hare, Marcia 64
Harrell, Ronald 16, 65, 145, 169
Harrington, James 65
Hart, Bruce 95
Harrold, Daniel 21, 65, 124, 126
Hartman, Katherine 65
Hasselbaum, Kenneth 65
Hastings, William 65
Hatchett, Alicia 65
Haverly, Susan 65
Hayes, Edward 66, 126, 157, 162, 163
Hebert, Diane 66, 126, 172
Hebert, Theodore 66
Henault, James 66
Hennessey, Gayle 66, 126
Herndon, Fred 46, 66
Hersh, Lawrence 66
Hersh, Stuart 46, 66, 157, 169
Hickerson, Gail 67
Higgins, Nancy 67
Hobaica, Gary 67
Hoffman, Jean 30, 67
Hourihan, Christopher 67
Howard, Parris 67
Huckins, Kenneth 67
Humphrey, Lauren 67, 82, 93, 145, 146
Hurley, David 67
Hurwitz, Larry 67, 138
Hurwitz, Stephen 68

Izraelski, Natalie 68
Jackson, Monty 68, 158
Jalbert, Lorraine 68
Jarvis, Richard 96, 169
Johnson, Deborah 68
Johnston, Kimberly 68
Jones, Gregory 68
Kabb, Paul 45, 68, 165, 168
Kaczynski, Edward 68
Kahan, Linda 68
Kahn, David 69
Kalman, Rhea 45, 69, 126, 127
Kaplan, Estelle 69
Karczmarczyk, Mary 8, 69, 138
Karp, Janice 69
Keery, Ann 69
Kelly, Donald 69, 156
Kennedy, Timothy 69,148
Kenyon, Carol 70
Kilbride, Christine 70
Kinanis, Constance 70
Kirby, Susan 70, 172
Klar, Eric 70
Klibanoff, Joy 70
Knodler, Carl 70
Koch, Helenann 70
Koopus, Jeffrey 71, 162, 163
Kozicki, Marlene 71, 126, 137
Kraverotis, Elayne 71
Kravitz, Jeffrey 71, 90
Kroll, Glenn 71, 146, 170
Ktorides, Irene 71
Kuczmarski, Thomas 46, 69, 71, 133
Kudisch, Michelle 71, 132
Kurpaska, Alan 71, 158
Kuselias, Leila 71
Labb, Andrew 72
Lak, Barbara 46, 72, 142
Lak, Thomas 72, 158, 169
Lambert, Brian 4, 72, 124, 126, 130
Lane, Carol 72
Langlois, John 72
Larson, Wallace 46, 72
Layton, Debra 72
Leckert, Norman 72
Leech, Cherelyn 72
Leger, James 73, 169
Leibowitz, Richard 73
Letender, John 96
Levine, Robert 43, 44, 73, 128, 129, 151
Levine, Steven 73
Libowitz, Charles 73
Liebel, George 73
Lieberman, Susan 73, 136
Lilie, Elaine 73
Lilly, Thomas 74
Lutz, Cynthia 74, 145, 172
Mackler, Dianne 39, 74
Mackler, Sandra 74
Malfas, Kathryn 74, 126
Malone, Joyce 74
Maloney, John 74, 158, 169
Manley, Earl 74, 148, 167
Marafioti, Frances 75
Maratea, Lucy 46, 75, 132
Marcelina, Louis 75
Marchese, Susan 75, 77, 145
Martin, James 75
Martone, Patricia 75
Maslowski, Steven 75
Mastrangelo, Joseph 75
Maynard, Cheryl 75
Mazzie, Philip 75, 139, 145
McCalvin, Patricia 76
McCarthy, Maureen 76
McCarthy, William 76, 56
McDonald, Edward 76
McGrath, Mary 76
McInerny, Linda 76
McKee, William 76
McNamee, Patricia 76, 136
Megas, Debra-Lee 11, 76 145
Mellas, Christine 46, 76, 155
Menard, Elaine 77
Methe, James 40, 77, 168
Midwood, Cheryl 8, 12, 44, 77
Minoudakis, Tessie 77, 132
Minoudakis, Victoria 77
Mitchell, Charles 77
Mizejewski, Ann 77, 145
Morgan, Jeffrey 96
Munro, Pamela 77, 126
Mycofsky, Jacob 96
Nikonczuk, Nicoli 78
Nirenberg, Larry 78
Nowak, Gloria 45, 78, 142
Nutting, Lawrence 78
O'Connell, James 45, 78, 128, 129, 141, 149
O'Connor, James 78, 145
O'Connor, Roderick 78
O'Heir, Ellen 44, 78
Okun, Alan 79, 164
O'Neill, Sheila 79
Os, Bernard 79
Pace, Charles 79
Pagourgis, Stefanie 46, 79, 126
Pappas, Peter 46, 79
Paquet, Elaine 46, 79, 132, 136
Parker, Kathlyn 79
Parker, Shelley 46, 79, 146
Parker, Timothy 79, 160
Parks, Jesse 80, 158, 160
Parks, Thomas 96
Partyka, Susan 44, 80
Pauline, Brenda 80, 145
Pearsons, Terry 80, 164, 170
Peck, Charles 96
Pellerin, Rejean 80
Pennington, Daryl 80, 126, 146
Peroulakis, Dimitrios 80
Perrakis, Bessie 80
Perrigo, Pamela 80, 145
Pescetta, MaryJo 80
Peters, Donald 81
Peyser, Carol 81
Pianovich, Myra 81, 146
Pina, Darlene 81, 126, 145
Pollak, Richard 11, 40, 46, 74, 81, 168
Posner, Marjorie 81
Posnick, Susan 81
Progulske, Ellen 81, 136
Pyne, Carolyn 82
Pupek, Frank 24, 96
Quatrano, Mark 82
Quinton, Gail 82
Raciborski, Linda 45, 82, 128
Radding, Alan 82
Radin, Dean 82
Radner, Karen 82
Rajewski, Irene 82
Ralph, Whitney 83
Rasanen, John 83, 169
Reid, Allan 83, 169
Reimann, Donald 83
Richards, Karen 46, 83, 129
Riddel, Carolyn 83, 145
Ring, Dana 83
Roberts, Beverly 83
Roderick, Gary 83
Rodriguez, Avtencio 83
Roeder, Gregory 84, 139, 146, 170
Rogan, Mark 84, 130, 169
Rogers, Heidi 84
Romano, Lois 84
Rondeau, Leslie 84
Rosen, Allen 84, 129
Rosen, Jacqueline 84
Rosenblatt, Joseph 44, 84, 140
Rothchild, Marla 84
Rousseau, Pamela 84
Ruhf, Robert 45, 85, 134
Rutkowski, Edward 85
Ryder, Susan 85
Sakel, Priscilla 85
Sandquist, Timothy 85
Santaniello, Brian 85
Sarage, John 85
Sawyer, Walter 85, 170
Schaffer, Joan 86, 146
Schwartz, Charles 86
Scott, Gordon 86, 126
Scott, Lawrence 86
Sealander, Brian 86
Seams, Linda 86
Searleman, Alan 44, 86, 133, 140
Sebolt, Richard 86
Seldon, Gary 87, 170
Senders, David 87, 126, 148
Senders, Esther 87
Serafino, Frances 87, 172, 174
Serafino, Richard 87
Shelasky, Edward 87
Sheldon, Patrick 87
Sherman, Steven 87
Simpson, Agina 96
Siuda, Patricia 87
Siniscalchi, Theodore 87
Skvirsky, Rachel 44, 88, 126, 129
Slate, Gary 88
Smart, Susan 88
Smist, Frank 44, 88, 133, 154
Smith, Diana 88
Smith, Roberta 46, 88
Smola, Michael 88
Socha, Kristine 88, 72
Soloman, Mark 88
Sotolotto, Mark 88
Spatz, Sheila 96
Stachelek, Judith 89
St. Jean, Denise 44, 77, 89, 131, 146
Stambovsky, Marshall 96
Stasiowski, Carole 46, 89
Stevens, Raymond 89, 145
Stirlacci, Debra 77, 89
Stone, Judith 43, 89, 90
Stutz, Sara 46, 89, 172
Suchorebrew, Ellen 89, 142
Sullivan, Gerald 96
Sullivan, Neil 90
Sullivan, Susan 90
Summers, Joanne 90
Swanberg, Lisa 90
Szafranski, Mark 34, 90, 97, 158, 165
Talbot, Sarah 90
Tammi, Sandra 90, 172
Tanen, Debra 45, 90, 146
Tarpinian, Arthur 91
Taylor, Debra 91, 172
Teehan, Timothy 91
Thiem, Leon 91, 140, 145
Thomas, Helen 91
Thomas, Lucie Kay 13, 91, 145
Tillman, Barbara 91, 97, 172
Tillman, Randi 45, 61, 91, 125, 126, 131
Titus, Elizabeth 91
Toohey, Donald 91
Toomey, James ....
Travis, Jean 61, 92, 125, 126
Troutman, Jean 92
Trauschke, Alan 92
Trzeciak, Mary 92, 172
Tubbs, Allan 46, 92
Tyler, Robert 92
Urbini, Ralph 92, 160
Vallone, Annette 19, 92
Van Loan, Dennis 92
Van West, Carla 46, 92
Veratti, Gray 81, 92
Vlahotis, Michael 96
Wade, Allison 93, 172
Waite, Kristine 93
Walker, Brigid 93
Walker, Susan 93
Wawzonek, Karen 39, 46, 93, 134, 138
Wcislo, Susan 93
Weiner, Leslie 93
Welch, William 93, 126
Wells, Susan 94
Wells, Timothy 94
White, Julie 94
White, Kay 39, 45, 94, 129
Whitsett, Kenneth 96, 148
Wiaderek, Andrea 94, 126
Wieshofer, Elizabeth 94
Williams, Earle 94
Willis, Ronald 96
Winer, Russell 45, 94, 165
Wing, Claire 95
Winship, Deborah 95
Winterton, Barbara 95, 145
Wlodyka, Cecelia 46, 95
Wolcott, Kathy 95
Young, Joseph ....
Zilinsky, Linda 95, 128, 145

CLASS OF 1970

Adams, William 99
Agen, Michael 99
Alexander, Sheryl 99
Allen, Gaynelle 99
Allen, Patricia 99
Alphas, John 99, 145
Anderson, Jean 99
Andrewes, David 108, 170
Apts, David 99
Archidiacono, Frank 99
Ashe, Debra 99, 172, 173
Atkins, George 99
Auger, Ronald 99, 156
Axler, Toby 99
Babacus, Cleo 39, 99, 172
Bacchiocchi, Gary 99
Bacon, Lynn 99
Balicki, Marcia 99, 172
Barr, Melissa 99
Barrientos, Jonas 99, 156
Barrington, Richard 99
Barsh, Joyce 99
Bateman, Joanne 99
Bazos, Christopher 99
Beatty, Janet 137, 99, 126, 128, 145
Belanger, Catherine 99
Benedetti, Leonore 99
Bengle, Janet 99
Bennett, Karen 99
Benoit, Carol 99
Berman, Gary 99
Bernazki, Tania 39, 99
Bernson, Nancy 99
Biegel, Diane 99, 127
Biernacki, Janey 37, 126, 127, 142, 109, 124
Bjorklund, Richard 99
Blake, Barbara 38, 99
Blanchet, Diane 100
Block, Gary 99
Bloom, Francis 108, 156, 160
Bocchino, Nancy 100
Bogan, Joan 108
Boisquet, Cynthia 100
Boisvert, Sylvia 100
Bonales, Joseph 108, 170
Bowker, Deborah 100
Boyer, Doreen 100
Boyken, Mitchell 99, 110, 156
Braccialarghe, Donald 94
Brenton, Daniel 99
Bridgeman, Scott 99, 156
Brock, Kevin 99
Brooks, Donald 100
Brooslin, Barbara 100, 172
Brown, Beverly 39, 128, 100, 106
Brown, Carol 100, 145, 174
Brown, L'Tanya 100
Buckley, Diane 108
Budlong, Pamela 100
Burns, Christine 100
Bushey, Christine 100
Callahan, Maureen 100
Campbell, Margaret 100
Carlson, Gomer 100
Carlson, Robert 99, 100
Carmona, Richard 100
Caron, Michael 100
Carroll, Webster 100, 169
Cawley, David 100, 112, 156, 162, 163
Chaitovsky, Ellen 100, 136
Chamberlain, Margaret 145, 100, 126
Chase, Robert 100, 134, 145
Chernick, Lisa 100, 127
Chivas, Cynthia 100
Chiz, Beth 100
Cloukey, Dennis 100
Cohen, Joan 101
Cohen, Sandra 101
Collette, Teresa 101
Contro, John 156
Cook, Christine 101
Cooper, Diane 101
Comer, Craig 100, 126
Commins, Michael 100
Condacure, Thomas 100
Contro, John 100
Cossin, Jeffrey 109, 145
Cowen, Bruce 100, 145
Curto, Susette 101
Danie, Diane 101, 172
Dascanio, Gary 100
Dash, Robert 100, 128
Dashevsky, Marc 100
Davies, Michael 100, 156
Davison, Deborah 101, 126
Degon, Robert 101, 156
Deistch, Ira 101, 128, 149
Delizia, Catherine 101
DeMarinis, Fred 101
Demetriou, Louis 101
DeRosier, Donna 101
Devine, Walter 101, 158
Dickinson, Cheryl 101
Dimm, Bruce 101, 145, 156, 164
DiMonaco, Janis
Domainque, Paul 101
Donovan, Jeannie 101, 127, 172
Doten, Elizabeth 101, 126, 127
Doyle, Diane 101, 172
Durkee, Thomas 170
Duval, Ronald 101
Dziardziel, Anatol 101
Edwards, Keith 101, 165, 169
Eliopoulos, Irene 101, 145
Evans, Michael 108, 158, 160
Evans, Pamela 101, 172, 173, 175
Fabrocini, Lynette 101, 145, 172
Farley Dennis 101
Feredjian, Berdj 109, 126
Ferioli, Christine 101
Ferrara, John 101
Ferris, Carol 101
Fettes, Janet 101
Findlater, Maureen 101
Forastiere, David 101, 156, 170
Ford, Barbara 101, 126
Francoeur, Peter 101
Frank, Kathy 101
Freedman, Richard 101
Freeman, Karen 101
Frentzos, Stephen 101
Friedman, Evan 101
Fugere, Cynthia 101
Gallagher, Diane 101
Gardner, Mark 101
Garner, Warren 101, 157, 165
Gaskin, Reba 101, 146
Geigel, Gretchen 101
George, Karen 108, 146, 172
Giannasi, David 101
Giard, Linda 101
Ginsberg, Roberta 101, 134
Goldman, James 108, 171
Goldman, Neil 108,171
Goldstein, Beth 101, 126
Goodlatte, Robert 101, 156
Gordon, Barbara 101
Gorenstein, Barbara 101
Gorman, Margaret 101
Govoni, Gregory 108, 156
Green, Lorraine 101
Greenberg, Mark 101, 170
Griffith, James 101, 169
Groleau, Patrick 100
Gruenberg, Martin 101, 158
Guarnieri, Richard 101, 156, 170
Guzek, Philip 101
Hachadourian, Karen 102, 126
Hale, Brian 101, 139
Hale, Pamela 102, 126
Hall, Daniel 101
Hambro, Bruce 102, 165
Hanchette, Jill 102
Hanley, Joan 102
Hardy, Wendy 39, 102
Harris, Joseph 102, 165
Hatzakis, Kathy 109, 125, 139
Heady, Michael 102, 145
Heaton, Martha 17, 102
Hespelt, Susan 102
Hibbert, Jean 102
Holbrook, Beverly 102
Holochuck, Stephen 108
Howard, Grant 102
Howe, Deborah 102
Hurley, Christine 102, 145
Hyte, Aaron 102
Imler, Julie 102
Jackson, William 102, 158
Jaroslow, Bernard 102, 170
Jaynes, Nealon 102
Jenkins, Deborah 108, 145
Jones, Carol 103
Jones, Susan 103, 105
Jorgensen, Harvey 108
Jotkowitz, Janice 103
Jurkowski, Sandra 103
Kamaras, Deborah 103, 127
Kantany, Carol 127, 128
Karamallis, George 98, 102
Kasper, Penny 142, 149
Katsounakis, Michael 103
Katz, Annette 103, 126
Keenan, Patricia 103, 149
Keller, Barbara 103
Kirchherr, William 103
Kochanek, Diane 108, 126
Kohnfelder, Janet 103
Koretz, Susan 103
Kowarsky, Sherrie 103, 172
Kowinski, Susan 103
Kratovil, Kevin 103
Kratovil, Raymond 103
Kravitz, Richard 103
Kroll, Robert 103, 164
Kudisch, Eileen 103
Kursman, Carol 103
Kushnet, Robert 103
LaBranche, Mark 103
Lagodich, Marie 103, 126
Lake, Pamela 98, 103, 145, 172
Lambert, Gloria 103
Lamos, Darlene 103
Laramee, Geralyn 17, 109, 142, 127, 136, 126
LaRochelle, Sarah 103
Larson, Kirsten 103, 172
Leader, Robert 103
Learned, Debra 108
Leary, Terry 103
Lemmon, Leah 103
Levin, Martha 109, 125
Levine, Susan 103,126
Liberty, David 158, 160
Lieson, Janet 103, 128
Lilly, Mary 103
Linton, Diana 103, 127, 149
Linton, Leslye 103, 127
Louvitakis, Parris 103
Loux, Douglas 109, 124, 126, 127, 139
Lyons, Patricia 103
MacGovern, Richard 103, 145, 156, 164
Mack, Margaret 103
Macken, Luke 103
Macon, Janice 103, 172
MacPhaul, Richard 103, 157
Majwski, Suzanne 103
Major, Dan 103
Malandrinos, Laurie 38, 126, 103
Maloof, Roger 103
Mandrus, Mary 103
Marceau, James 103
Marchese, Crystal 103, 172
Marinake, John 103
Markowitz, Elise 103
Martin, Susan 104, 172
Maruca, Joseph 103
Mastroianni, Alberta 104
Mavroudhis, Ellen 104
Maxwell, Lucretia 104
McBeth, Louis 103
McDonagh, Linda 104
McDonald, Robin 104
McGeary, Pamela 104
McLaughlin, Colleen 104
McLean, Joanne 104, 126
McMahon, Steven 103
Meltzer, Peter 103
Merrille, Robert 103
Metayer, Joanne 104, 145
Michel, Robert 103
Miciak, Richard 103, 147
Miller, Barbara 108, 127
Mindell, Linda 104

Mitchell, Deborah 104
Mix, Vanessa 104
Monk, Judith 104
Montmeny, Robert 103
Moriarty, Henry 104
Moses, Kathleen 104
Mullin, Michele 104, 131
Mulvey, Susan 104, 126
Murphy, Brian 104, 156
Murphy, Michael 104
Mysyshen, Maryann 104
Nardi, Daniel 104
Neal, Nancy 39, 104
Newhouse, Jo 105
Newman, Janice 104
Newman, Linda 104, 138
Nicholson, Christine 104, 127, 128, 145
Nickerson, Mark 104, 158
Nickerson, Walter 104, 170
Nolan, James 104, 158
Nothacker, Judy 104, 126
Novicki, John 104
Novembrino, Michael 102, 169, 108,156, 98
Nunnally, Siford 104, 158, 160
Oberg, Karin 104
O'Connor, Christine 104
O'Connor, Kathleen 104
O'Day, Kathryn 104
Orbac, Frank 104
Orne, Pamela 100, 104
Padykula, Linda 104
Palmer, Lynne 104, 126, 169
Parker, Eugene 104, 160, 187
Parker, William 169, 104, 128, 139
Parks, Garry 34, 102, 104, 141, 127, 158, 160
Parttka, Dale 104
Pasteris, Arthur 104
Partridge, Christine 39
Pearsons, Diane 104, 173
Pellegrino, Pasquale 104
Perlmutter, Gary 104
Peyser, Sandra 104
Piekos, Barry 108
Pina, Debra 173, 102, 104, 145, 172
Pine, Cynthia 102, 105
Plouff, Gary 104, 146
Posner, Judith 105
Potter, Irving 104, 157
Quatrano, Martha 105
Quinn, Mary 105, 172
Quirily, Christine 105
Radwanski, Linda 108
Raison, Janis 105, 126
Ratner, Laurie 105, 128, 141
Reilly, Stephen 104 ,156
Remillard, Bradford 104
Resnick, Beth 105
Rhinehart, Arthur 99
Ricco, Donna 105
Richton, Sheila 108, 172
Rigazio, Richard 126, 109, 124, 139, 132, 149
Riley, Alan 104
Rizzolo, Donato 104
Robinson, Billye 105
Robinson, Wayne 105, 170
Roche, Peter 105, 158
Rochford, Jacquelyn 172, 127, 105
Rodak, Stanley 105
Rogers, Teresa 105
Rosch, Amelia 105
Rosen, Elayne 105, 127
Ross, Richard 105
Roth, Sue 105
Rubin, Harry 105
Rucks, Vernon 105
Ruell, William 105
Russell, Michael 105
Ryan, Margaret 105, 126
Saffer, Valeri 105, 127
Saltzman, David 105
Saltzman, Gayle 105
Samol, Michael 105
Santamaria, Leonard 105
Santaniello, Anthony 105
Sawyer, Mary 108
Schatz, Barry 108
Schiff, Susan 105, 127
Schorr, Jesslyn 106
Schreyer, Susan 106
Scott, David 105, 145, 156
Self, Tyrone 106
Serlin, Bruce 106
Sharpe, Wanda 106
Shea, Kathy 106
Shearer, Christine 106
Sheldon, Debra 39, 106, 172
Sherbow, Nancy 106
Sibilia, Richard 106
Silvestria, Louise 106
Silvia, Susan 126
Sinclair, Mark 106
Skrzypek, Leo 106, 140, 156
Slepchuk, Walter 106, 158
Sloane, Joseph 106
Small, Charles 106, 158
Smith, Deborah 98, 106, 128
Smith, Mary Lou 106, 172
Smith, Peter 108, 145
Smith, Valerie 106, 126, 146
Smithies, Robert 106
Sotirion, William
Spears, Howard 106
Spinelli, Salvatore 106, 158
Stahl, Marcia 106, 145
Stambovsky, Edward 106
Stambovsky, Jeffrey 107
Stambovsky, Phillip 107
Stein, Debra 106
Stellato, Jennie 106
Stone, Francis 107
Strauss, Deena 106
Stringham, Linda 106
Stutz, Michael 107
Sweeney, Mary 106
Syriac, Cathy 107
Thama, Robert 107
Thatcher, Richard 109, 126, 124, 158
Thomas, Sharon 107, 134, 174
Thorpe, Randi 107
Tomchik, Deborah 107, 137
Tomkiel, Jane 107, 137
Toti, Michael 40
Tougias, Debbie 107
Tower, Brian 98, 108
Tremblay, Florence 107
Tromblay, Allan 107
Trombly, Janice 107
Trow, Patricia 107
Tuttle, Holly 107
Ursprung, Nancy 107
Vancini, Gail 107
Van Wart, Barbara 107
Villareal, Edward 107, 126, 158
Vinick, David 107, 126, 170
Waldron, Ann 107
Ward, Daniel 107
Ward, Edmund 107
Ward, Karen 108, 172
Ward, Martha 39, 107, 128
Wasserman, Jill 107
Wcislo, John 107
Weber, Roberta 107
Weinburg, Mark 107
Weiner, Kristine 107
Weiner, Nancy 107
Weissman, Debbie 107, 172
Whitney, Sanford 107
Widland, James 107, 128, 141, 149, 171
Willis, James 108, 158
Wilson, Donna 107
Wing, Stephen 107
Winkler, Barry 107
Winniman, Shelley 107
Winter, John 107
Witkowski, Ruth 107, 126
Wolf, Michelle 107
Woodard, Diane 107
Wright, Charlene 107, 126
Wright, Jeanne 107, 126, 127, 172
Wright, Michael 156
Yetwin, Neil 107
Zamora, Sandra 108
Zanetti, Debbie 107, 172
Zanetti, Marcelle 107
Ziff, Sue 107
Zubrowski, Teresa 108, 132

CLASS OF 1971

Abraham, Susan 111
Adams, Kathryn 111
Adams, Thomas 111
Aldrich, Peter 111
Allan, Heather 145
Amedo, Joseph 111, 145
Anderson, Debra 111
Anderson, Thomas 111
Arcand, William 111
Arsenault, Randall 111
Atkins, Jeffrey 111
Aucella, P. Robert 111
Baird, Elizabeth 111
Baisden, William 111, 147
Bale, Allen 111, 140, 145
Banks, Rudolph 111, 165
Barboza, Michael 111
Barr, Michael 111
Bascom, Eric 111, 147
Beatty, Cynthia 111, 126
Bedrosian, Linda 111
Belanger, J. Richard 111
Belden, Roy 110, 112
Berkey, Douglas 112
Biakis, Chresanthe 111, 126, 145
Bloom, Danila 111, 146
Blum, Robert 112
Boduch, Thomas 112
Bolduc, Donna 111
Bonemery, Alley 112
Bongiorni, Maryann 111
Bono, Deborah 111, 120
Bonzagni, Francis 112, 158
Borek, Debra 111
Borowski, Neill 112
Bristol, Diana 111
Brothers, Janis 112
Brown, Benjamin 112, 126
Brown, Lori 112
Brown, Teresa 112, 126
Brownlee, Joyce 112
Bruce, Linda 112
Bruscoe, Robert 112
Budlong, Dawn 112
Burati, Ronald 112
Byrne, Philip 112, 147
Cabot, Gary 112
Cagan, Judy 112, 145
Cagan, Thomas 112, 147
Campsie, Judy 112
Caplette, Darlene 112
Carabine, William 113
Carey, Brian 113, 114, 145
Carney, Rosemary 114
Caruso, Cheryl 112
Cavanaugh, Patricia 112
Cavanaugh, Timothy 113
Chapman, Philip 113, 145
Chartier, Roger 113
Cheney, Jeffrey 113
Chernock, William 113, 164
Chones, Foteney 112
Christy, Steven 114
Cirelli, Teresa 112
Clark, Barry 113, 147
Clarke, Christine 113
Clarke, Collins 113
Clemens, Lorrie 113
Clemons, Shirley 114, 126
Clemmons, Fern 114, 175
Cohan, Brenna 113
Cohen, Deborah 113
Connor, Kathleen 113
Cook, Barry 113, 147
Coolidge, Barbara 113
Cormier, Susan 113, 126
Cornacchio, Rosemarie 113
Cornell, Margaret 113
Cough, Deborah 113
Counos, Chris 113
Cove, Debra 113
Coward, Michael 113
Cowles, Michele 113
Crohan, Thomas 113
Crouss, Robert 113, 156
Craven, Bonnie 113

Crowe, Jean 110, 113, 126, 131
Crowley, Anne 113
Crowley, Thomas 113, 158
Crowningshield, Debra 113
Cummings, Deborah 113
Cummings, Julia 113
Cutler, Gayle 113
D'Agostino, Thomas 113
Dahlke, Carleen 110, 113
Dasso, Ernest 113
Davis, Gary 113
Davis, Karen 113
Davis, Wayne 113
Dean, Michele 113, 126
Dearborn, Thomas 145
DeBurro, Robert 113, 147
Deck, Henry 113
Demasi, Ann 113
DePamphilis, Greg 113
Devine, Richard 113
Dewey, David 113, 147
Dion, Kathy 113
Doane, Gary 113
Dodge, Elizabeth 113, 126
Donahue, Keith 113
Donahue, Paul 114
Donlin, Patricia 114
Dugan, Carolyn 114
Dugan, William 114, 164
Dutton, Debra 114
Dziok, Karl 114
Easton, Donna 114
Eckman, Andrew 114
Eddy, Lyinda 114
Edelman, Joyce 114
Eggleston, Bruce 145, 164
Eisner, Debra 114, 126
Elkas, Jeffrey 114
Ellert, Irene 114
Ellis, Michael 114, 162
Ellsworth, Pamela 114, 145
Erhardt, Robert 114
Ernst, Carol 114
Everett, Robert 114, 147
Ezrin, Andrea 114
Fagin, Sandra 114
Feiken, Judy 114
Fenn, Nancy 114, 120
Feroni, Carla 114
Ferrini, Henry 114
Filiault, Patrick 114
Fiore, William 165
Fitzgerald, Raymond 114
Flanagan, Ann 114
Flom, Mae 114
Foley, William 114
Foote, Faye 114, 116
Fountain, Ronald 114, 156
Fourmier, Gale 111
Frank, Marcia 114
Fratamico, Marianne 114
Fredericks, Carol 114, 175
Frentzos, Denise 114
Friedman, Alex 114
Fugere, Alesia 114
Funai, Cathleen 114
Fusco, Eda 114
Gadreault, Fern 114
Galarneau, Sheila 111
Gale, Robert 114
Garutti, Marcello 114
Gator, Mona 114, 174
Garin, Gerald 114, 160
Gentile, David 111
Gentile, Debra 114
Gese, Lisette 114, 116
Giddings, David 114, 140, 145
Gilfoil, Karen 114
Gingras, Sandra 114
Girard, Joseph 114
Giroux, Elizabeth 115
Glantz, Deborah 115
Glaze, Harvey 114
Glushien, Myra 115
Goldberg, Michael 114
Goldman, Matthew 147, 114
Goldstein, Larry 147, 114, 156
Goodreau, Cheryl 115
Grossman, David 114
Greaney, Glenn 114
Grechko, Elena 110, 115, 116, 126, 173
Greene, Sandra 115, 145
Greenhut, Harvey 114, 147
Greenspan, Joel 114
Griffiths, Robert 114
Guzowski, Bruce 114
Hackett, Brian 145
Haire, Wendell 114, 126
Hall, Gregory 114
Hall, Lloyd 115
Hamborg, Marilyn 115
Hamlin, Ronald 147, 115
Hammett, Carole 115
Hammond, Paul 147, 115, 119
Hammond, Peter 115
Hanscom, Christopher 115
Hanson, Glenn 115
Harrison, Robert 115
Hart, Deborah 115
Hastings, Jean 115, 175
Hatchett, Milas 115
Hayden, Lucille 115, 116
Heit, Judith 116
Hemer Myrtle 114
Hemphill, John 115
Hennessey, Joseph 147, 115, 126, 147
Herd, Scott 115
Herlihy, Jeamie 110, 116
Hershorn, Ellen 115, 116
Hill, David 115
Hinman, Paula 116
Hirsch, George 115, 128
Hoar, James 145
Holeman, Barbara 145, 116, 175
Holt, J. John 116
Horowitz, Judith 116
Horowitz, Nancy 110, 116
Hosten, Eddie 114
Houck, Cynthia 116
Ingalls, Keith 156, 116
Jacobs, Dorothy 116
Jaroslow, Ilana 116
Jeffries, Robert 116
Johnson, Michael 116
Jones, William 116
Kaplan, Gary 116
Kashmanian, M. Helena 116
Keefe, William 120, 156, 116
Kelley, Jearl 147, 116, 170
Kelly, Elizabeth 116
Kent, Michael 116
Kenyon, Dianne 116
Ketchum, Jonathan 116
Kimball, Douglas 116
Kirk, Thomas 116, 126, 164
Kopy, David 147, 116
Kruger, Walter 117
Kuczarski, Melanie 116
Kulik, Greg 114
Kunhardt, Elizabeth 117
Kupis, Maureen 117
Kuselias, George 117
Kusnierz, Karen 117
LaBante, Rosanne 117
Laflamme, Jack 117
Lagasse, David 117
Lalikos, Joan 117, 145
Lamson, Virginia 111, 117
Lane, Barbara 117
Lango, Donald 117
Lapidus, Lennie 117
LaPointe, Roger 117
LaRochelle, Peter 117, 164
Learned, John 117, 164
Leger, Paula 116, 117
Leiter, Bruce 117
Lemelin, Michael 117
Lemieux, Denise 117
Lepaidevin, Sandra 117, 126
LePow, James 110, 117, 145
LeVierge, Patricia 117
Lewis, Comell 158, 117
Lezon, Laura 117
Lieberman, Debra 117
Loux, Debra 117
Lukas, Sharon 117
Lyons, Claire 117
Mackie, David 117
Maislen, Elizabeth 145, 117
Manfredi, Diana
Mangan, Steven 117
Markman, Susan 117, 126
Marsh, Graig 117
Martone, Roberta 117
Massey, Johnny 117
Matzko, Sherman 117
Mayberry, Richard 117
Maynard, Wayne 117
McCarthy, Maureen 117
McCarthy, Theresa 117
McComb, Kevin 114
McKelligott, Katharine 12, 117
McPhaul, Leslie 117
Meder, Daniel 117
Megas, Taki 117
Melbourne, Betty Anne 126, 117
Melnyk, Katherine 117
Meltzer, John 117
Methot, Denis 145, 117
Miller, Robert 147, 117
Mitchell, Claudia 110, 117
Mitchell, Heather 118
Mitri, Frank 118
Mondou, Jeannette 145
Mondou, Philip 117
Montano, Christine 118
Moore, Kathi 118
Moore, Peter 117
Moran, Ricky 147, 156, 165
Morell, Lisa 118
Morgan, Nancy 118
Morgan, Robert 117, 164
Morrissay, Joseph 118
Moylan, Michael 118
Moynihan, James 118, 121
Murphy, Janet 118
Murphy, John 118
Murphy, Margaret 118
Murphy, Maurice 118, 156
Muzzy, Linda 118
Nahlovsky, JoAnn 118
Newsome, Jay 114
Nitri, Frank 118
Novack, Deborah 118
Obermeyer, Stephen 115, 156
O'Brien, James 118
Olsen, Joseph 118
Orbach, Stephanie 118
Overstreet, Carol 118
Palko, Elizabeth 118, 126
Pappas, James 126, 118, 110
Park, Ann Marie 118
Pasini, Joseph 118
Partridge, Noreen 118
Patten, Janet 118
Pearsons, Laurie 118
Pennington, Christa 118
Pescetta, Kevin 118, 147
Pfeifer, Lee 118
Pinsonneault, Judith 114
Piponidis, Peter 118, 145
Plasse, Joseph 118
Plourd, Paul 118, 145
Porter, Wilbert 118
Poules, Gerald 118
Poulin, Gary 118
Puglia, Dianne 126, 118
Pyne, Janet 118
Quinn, Mary 118
Quirk, Amy 110, 118, 115
Rappaport, Gary 118, 164
Raymond, Sharon 111
Reed, Douglas 118
Reilly, Frances 118, 156
Reisman, Jeffrey 118, 145
Reiter, Charles 118
Restraino, Robert 118, 156
Retchin, Jeffrey 118
Retchin, Nancy 118
Ribeiro, Lionel 118
Rickson, Kenneth 118
Riordan, Stephen 118
Rizzolo, Carolyn 118
Robbins, Kenneth 119, 158
Roberge, Donna 118
Roche, James 119

Rome, Stephen 157, 119, 165
Rondeau, Gary 119
Rooke, Donald 147, 119
Rosenblatt, Belinda 118
Rovelli, Thomas 119
Rubin, Michael 119
Ruell, Adele 118
Ryan, David 140, 119
Ryan, Stephen 156, 119, 162
St. Jean, Holly 110, 126, 118
St. Laurent, Dennis 119
Sajdak, Marcia 126, 119
Sarnelli, Douglas 119
Savageau, Mary 119
Savoy, Ernest 119
Sawyer, Candice 119
Saykin, Adrienne 119
Scheer, Spencer 120, 165
Schoonover, Paul 120, 147
Schubach, Martha 119
Scibelli, Dennis 120, 147
Scott, Pamela 119
Sedwick, Kevin 120, 165
Seger, Paula 126
Seldon, Alan 120
Senk, Cindy 119
Serra, Deborah 119
Settembro, Janet 119
Shadbegian, Susan 126, 119
Shapiro, Deborah 119
Shaponik, Kim 120, 147
Shaw, Linda 119
Shialds, Peter 120, 147
Shuman, Marie 119
Sinclair, Kevin 120, 156
Skvirsky, Marc 110, 120, 115
Smith, Donald 120
Smith, Patricia 115
Smith, Roger 120, 145
Smolarz, Rosalind 126, 120
Soffan, Linda 120
Soukiasian, Sharon 126, 114
Spencer, Jesse 120, 165
Stanley, Sandra 111
Steinberg, Alan 120
Stevens, Martin 120
Stinnette, Laura 114
Stockwell, Timothy 121
Stone, Mary 120
Stover, Gerald 126, 121
Strassberger, Ingrid 120
Suares, Alan 121
Suares, Donna 126, 120
Sullivan, Martha 120
Szczebak, Frank 121
Szlosek, Anthony 121
Teece, Mary 120
Tetreault, Elaine 120
Thayer, Maribeth 120
Thayer, Stephen 121
Thoma, John 121
Thompson, Glenn 121
Thorpe, Robin 120
Todd, Janet 120
Tomchik, Richard 121
Tower, James 121, 145, 156
Trementozzi, Ann 121
Trow, Michael 121
Tucker, Patricia 121
Tucker, Scott 121, 147
Ulen, Carol 121
Ulz, Chirstine 121
Vadnais, Stephen 121
Valliere, Mark 121
Vander Meer, Nancy 121
Vandermyn, Anne 121
Vercellone, Rosanne 119
Viamari, Janice 121
Vining, Charles 121
Visneau, Karen 121
Viveiros, Raymond 121
Walker, Gail 126, 121
Walker, Ronald 121, 147
Wallace, Diane 121
Waller, Cheryl 121
Wawrzonek, Cynthia 121
Weiner, Evan 145, 121
Weiner, Merrie 121
Weisfogel, Debby 114
Wells, Russell 121
White, Charles 121, 147
White, Stephen 121
Whiting, Lawrence 121
Whitney, Dawn 121
Williams, Renate 121
Willig, Anthony 121
Wilson, Faye 121
Wing, Cynthia 121
Winer, James 121, 157
Winkler, Joanne 121
Wisniowski, Howard 121
Wojciak, Stephen 145, 121
Wolpert, Ann 121
Woodburn, Jennifer 121
Wray, Wayne 120
Wrona, Justina 121
Yamamoto, Linda 121
Yates, Eva 126, 121
Yates, John 121
Zakalik, Fay 121
Zamanigian, Sandra 126, 121, 116
Zanetti, Lesley 121, 175
Zarefsky, Mona 121
Ziff, Janet 121
Ziter, Paul 121, 162, 163
Zwicker, Paul 121

Friends reflect memories of a successful year.

T. O'TOOLE & SONS
South Norwalk Conn.